

66 **D**

72 *Very fast*

74 *ff*

75 *mf*

78 *ff*

83 *fff*

3

56

61

66 **D**

ff

72 **Very fast**

ff *mf*

78

ff *mf* *ff*

83

p *ff*

Bassoons (Grade 4/5)

In the Hall of the Mountain King

EDVARD GRIEG
arr. Gareth Glyn

Steadily (♩ = 100)

1

pp

7

12

17

A

22

26

B

4

30 Getting gradually faster and louder

48 **C** more animated

66 **D**

72 Very fast

78

83

In the Hall of the Mountain King

EDVARD GRIEG
arr. Gareth Glyn

Steadily (♩ = 100) **16** cl. **A** **6**

pp

26 **B** *p*

30 **Getting gradually faster and louder**

35

40

45 *f*

50 **C** **more animated** *ff*

55

60

65

65 D

ff

69

Very fast

74

ff *mf* *ff*

80

mf *ff*

84

p **2** *fff*

In the Hall of the Mountain King

EDVARD GRIEG

arr. Gareth Glyn

Steadily (♩ = 100)

16 cl. **A** **6**

pp

26 **B**

p

30 Getting gradually faster and louder

35

40

45 *f*

50 **C** more animated *ff*

55

60

65 D *ff*

69

74 **Very fast**
ff *mf* *ff*

80 *mf* *ff*

84 *p* **2** *fff*

2nd Trombone (orig. Euphoniums/Baritones) (Grade 4/5)

In the Hall of the Mountain King

EDVARD GRIEG

arr. Gareth Glyn

Steadily (♩ = 100)

1

pp

10

4

18

A

24

B

p p

30

Getting gradually faster and louder

36

42

48

C

more animated

ff

54

60

66 **D**

72

Very fast

78

83

Tuba (orig. Bass in B \flat)

In the Hall of the Mountain King

EDVARD GRIEG
arr. Gareth Glyn

Steadily ($\text{♩} = 100$)

5

10

4

18 **A**

24 **B**

30

Getting gradually faster and louder

36

42

48 **C** more animated

54

60

2

66 **D**

ff

72 **Very fast**

ff *mf*

78

ff *mf* *ff*

3

83

fff

66 **D**

ff

72 **Very fast**

ff *mf*

78

ff *mf* *ff*

83

ff

Bass Drum

In the Hall of the Mountain King

EDVARD GRIEG
arr. Gareth Glyn

Steadily (♩ = 100)

17 A 8

26 B 4 16

Getting gradually faster and louder

48 C more animated

f

55 8 12

65 D 16 20 24

74 > Very fast

ff 2 *ff* 2

82 *p* *fff*

In the Hall of the Mountain King

EDVARD GRIEG

arr. Gareth Glyn

Steadily (♩ = 100)

1 pizz.

pp

6

11

16

A

21

26

B

p

30

Getting gradually faster and louder

35

In the Hall of the Mountain King

EDVARD GRIEG

arr. Gareth Glyn

Steadily (♩ = 100)

6 *pp* *pp*

18 **A**

26 **B**

p

30 Getting gradually faster and louder

35

40

In the Hall of the Mountain King

EDVARD GRIEG

arr. Gareth Glyn

Steadily ($\text{♩} = 100$) pizz.

1

pp

7

12

18 **A**

22

26 **B**

p

30 **Getting gradually faster and louder**

36

42

48 arco **C** more animated

54

60

66 **D**

72

Very fast

78

83

1

In the Hall of the Mountain King

EDVARD GRIEG
arr. Gareth Glyn

Steadily (♩ = 100)

1

pp

10

4

18 **A**

24 **B**

p p

30 Getting gradually faster and louder

36

42

48 **C** more animated

ff

54

60

66 **D**

72 **Very fast**

78

83

60

66

72

78

83

ff

ff

mf

mf

ff

mf

fff

3

2nd Horn (orig. Tenor Horns/Alto Saxophones in Eb) (Grade 4/5)

In the Hall of the Mountain King

EDVARD GRIEG

arr. Gareth Glyn

Steadily (♩ = 100)

pp **3** **3** **3** *fp* *fp*

13 **A**

fp sim. **3** **3** **4**

26 **B**

p

30 Getting gradually faster and louder

p

36

p

42

p

48 **C** more animated

ff

54

ff

60

ff

66 **D**

72 *ff* *mf* **Very fast**

78 *ff* *mf* *ff*

83 *p* *fff* **2**

Horns in F (Grade 4/5)

In the Hall of the Mountain King

EDVARD GRIEG

arr. Gareth Glyn

Steadily (♩ = 100)

66 **D**

ff

72 **Very fast**

ff *mf*

78

ff *mf* *ff*

83

p **2** *fff*

66 **D**

ff

ff **Very fast** *mf*

ff *mf* *ff*

p **2** *fff*

Trombones (Grade 4/5)

In the Hall of the Mountain King

EDVARD GRIEG

arr. Gareth Glyn

Steadily (♩ = 100)

1

pp *fp*

9

fp *fp*

17

A

fp *fp*

23

B

p

29

Getting gradually faster and louder

p

35

41

46

50

C more animated

ff

56

61

66 **D**

72

78

83

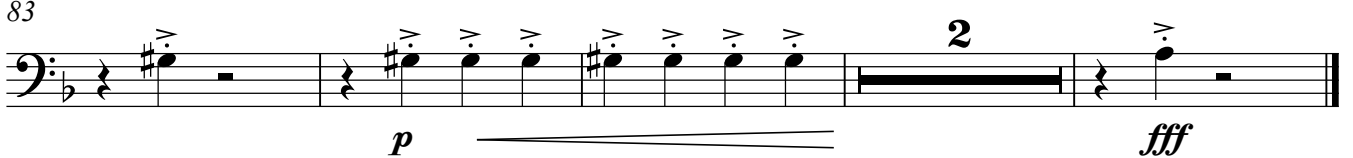

Trumpets in B \flat (Grade 4/5)

In the Hall of the Mountain King

EDVARD GRIEG

arr. Gareth Glyn

Steadily ($\text{♩} = 100$)

17 A 3 4

fp

26 B

p

30 Getting gradually faster and louder

36

42

48 C more animated

ff

54

60

66 D

ff

72 **Very fast**

78

83

p **2** *fff*

In the Hall of the Mountain King

EDVARD GRIEG

arr. Gareth Glyn

Steadily (♩ = 100)

17

pizz. **A**

21

25

B

Getting gradually faster and louder

30

35

40

44

50

C more animated

In the Hall of the Mountain King

EDVARD GRIEG
arr. Gareth Glyn

Steadily (♩ = 100)

17 A Vlas. 6

26 B pizz. *p*

30 **Getting gradually faster and louder**
(div. if preferred)

35

40 *f*

44 2 arco *tr*

50 C **more animated** *ff*

54

58

62

66 **D**

ff

70

74

ff *mf* *ff*

80

mf *ff*

84

p *ff*

Piano accompaniment

In the Hall of the Mountain King

EDVARD GRIEG

arr. Gareth Glyn

Steadily (♩ = 100)

22

26 **B**

30 Getting gradually faster and louder

34

39

44

48

C more animated

52

56

60

65

D

70

74 **Very fast**

80

84
