

Bass Drum (Or any large drum)

In The Hall Of The Mountain King

EDVARD GRIEG,
arr. Andrew J Smith

Steadily (♩ = 100)

16

18 **A** 8

26 **B** 4 Getting gradually faster and louder 20

50 **C** More animated 4

54

58

62

66 **D**

70 Very fast 4 *ff* 2

80 2 *p* *fff*

Bassoons (Intermediate)

In The Hall Of The Mountain King

EDVARD GRIEG,
arr. Andrew J Smith

Steadily (♩ = 100)

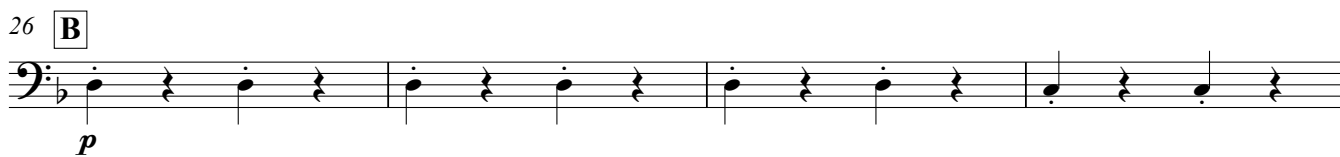
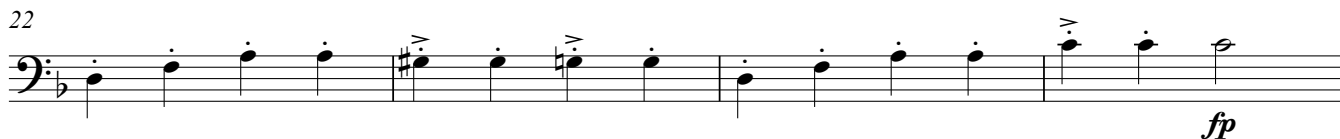

54

58

62

66

D

70

74 **Very fast**

82

In The Hall Of The Mountain King

EDVARD GRIEG,
arr. Andrew J Smith

Steadily (♩ = 100)

pizz.

6 *pp*

10

14

18 **A**

22

26 **B**

p

30 Getting gradually faster and louder

34

38

42

46

50 **arco** More animated

54

58

62

66 **D**

70

74 **Very fast**

82

In The Hall Of The Mountain King

EDVARD GRIEG,
arr. Andrew J Smith

Steadily (♩ = 100)

8

pp

10 *fp*

14 *fp*

18 **A**

22 *fp*

26 **B** *p* *fp*

30 Getting gradually faster and louder *fp*

34 *fp*

38 *fp*

42 *fp*

46

50 **C** More animated

54

58

62

66 **D**

70

74 **Very fast**

82

Euphoniums/Baritones (Intermediate)

In The Hall Of The Mountain King

EDVARD GRIEG,
arr. Andrew J Smith

Steadily (♩ = 100)

3

3

fp

fp

10

fp

14

fp

18 **A**

fp

22

fp

26 **B**

p

30 Getting gradually faster and louder

34

fp

38

fp

42

46

50 **C** More animated

ff

54

fp

58

fp

62

fp

66 **D**

fp

70

Very fast

74

mf *ff*

82

ff *p* *fff*

In The Hall Of The Mountain King

EDVARD GRIEG,
arr. Andrew J Smith

Steadily (♩ = 100)

pp **11** *fp* **3** *fp*

18 **A**

8

26 **B**

p *fp*

30 Getting gradually faster and louder

fp

34

fp

38

fp

42

fp

46

fp

50 **C** More animated

ff *fp*

54

fp

58

fp

62

fp

66 **D**

fp

70

fp

Very fast

74

ff *mf* *ff* *mf*

82

ff *p* *fff*

Oboes (Intermediate) *or any mid-range C instrument

In The Hall Of The Mountain King

EDVARD GRIEG,
arr. Andrew J Smith

Steadily (♩ = 100)

11 3

18 **A** *pp* *fp* *fp*

26 **B** *p* *fp*

30 Getting gradually faster and louder *fp*

34 *fp*

38 *fp*

42 *fp*

50 **C** More animated *ff* *fp*

54 *fp*

58 *fp*

62 *fp*

66 **D**

fp

74 **Very fast**

ff *mf* *ff* *mf*

82

ff *p* *fff*

Piano (Intermediate)

In The Hall Of The Mountain King

EDVARD GRIEG,
arr. Andrew J Smith

Steadily (♩ = 100)

2

26 **B**

30 **Getting gradually faster and louder**

34

38

42

46

50 **C** **More animated**

54

58

62

66

D

70

Very fast

74

83

In The Hall Of The Mountain King

EDVARD GRIEG,
arr. Andrew J Smith

Steadily (♩ = 100)

pp *fp* *fp* *fp* *fp*

18 **A** *fp* *fp*

26 **B** *p*

30 **C** Getting gradually faster and louder

34 *fp*

38 *fp*

42

46

50 **C** More animated *ff*

54 *fp*

58 *fp*

62

fp

66 **D**

fp

70

fp

74 **Very fast**

mf *ff* *mf*

82

ff *p* *fff*

Trombones (Intermediate) *or other bass C instrument

In The Hall Of The Mountain King

EDVARD GRIEG,
arr. Andrew J Smith

Steadily (♩ = 100)

3 *fp* 3 *fp*

10

fp

14

fp

18

A

fp

22

fp

26

B

p

30

Getting gradually faster and louder

34

fp

38

fp

42

46

50 **C** More animated

54

58

62

D

66

70

74 **Very fast**

82

62

fp

66 **D**

fp

70

74 **Very fast**

mf *ff*

80

mf *ff* *p* *fff*

In The Hall Of The Mountain King

EDVARD GRIEG,
arr. Andrew J Smith

Steadily (♩ = 100)

16

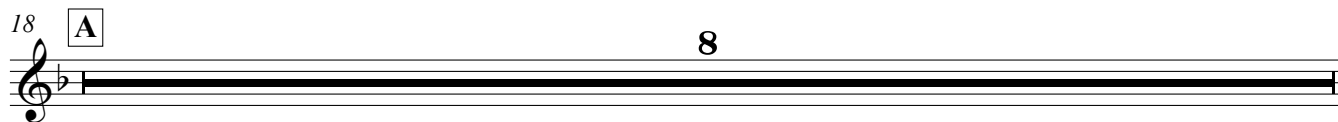
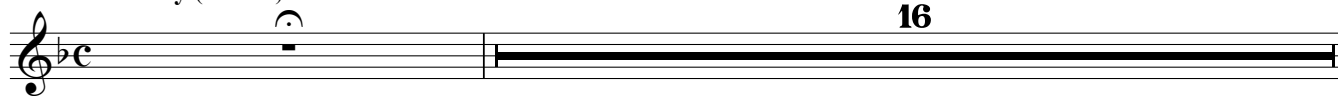

62

66 **D**

70

74 **Very fast**

82
