

# Doctor Who Theme

Ron Grainer/Delia Derbyshire  
arr. Iain Farrington

Lively (maximum tempo ♩ = c.138)

28

31 **C**

34

37 **D**

41

44

# Doctor Who Theme

Bass in E $\flat$  (Grade 4/5)

Ron Grainer/Delia Derbyshire  
arr. Iain Farrington

Lively (maximum tempo ♩ = c.138)

12

4

8

12 **A**

16

20 **B**

23

26

28

# Bassoons (Grade 4/5) Doctor Who Theme

Ron Grainer/Delia Derbyshire  
arr. Iain Farrington

Lively (maximum tempo ♩ = c.138)

33

36

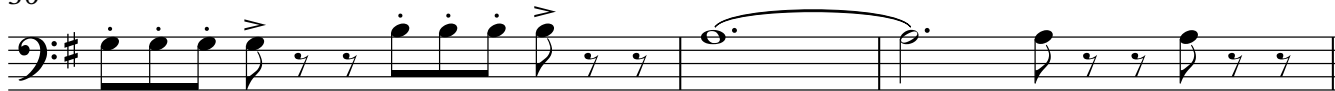

39 **D**

42

45

# Doctor Who Theme

Ron Grainer/Delia Derbyshire  
arr. Iain Farrington

Lively (maximum tempo ♩ = c.138)

35

39 **D**

42

45

# Doctor Who Theme

Ron Grainer/Delia Derbyshire  
arr. Iain Farrington

Lively (maximum tempo ♩. = c.138)

4

7

9

**A**

12

16

**B**

19

V.S.

22

25

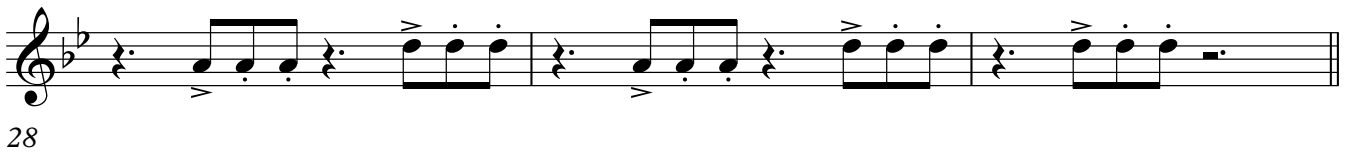

28

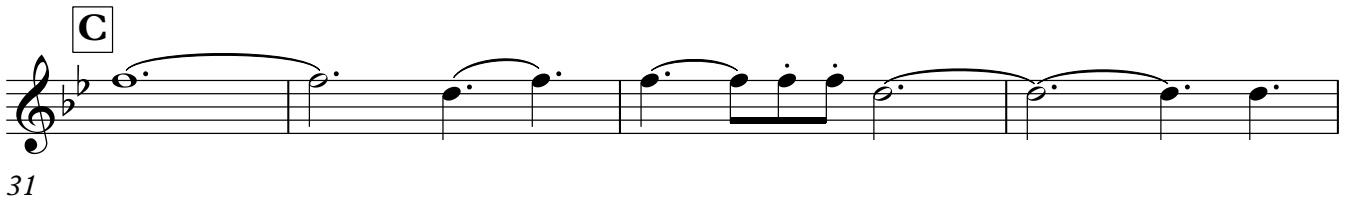

31

**C**

35

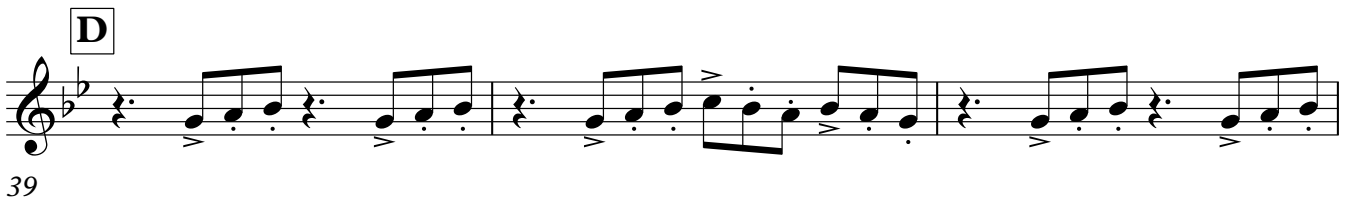

39

**D**

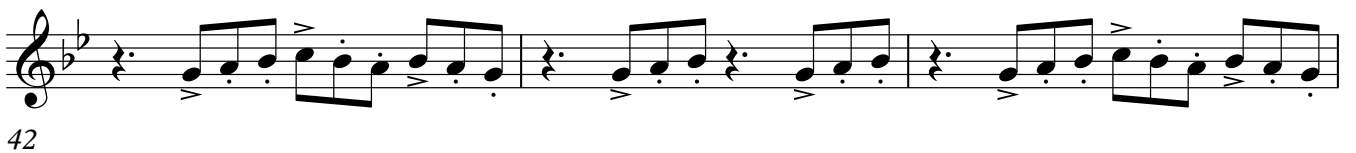

42

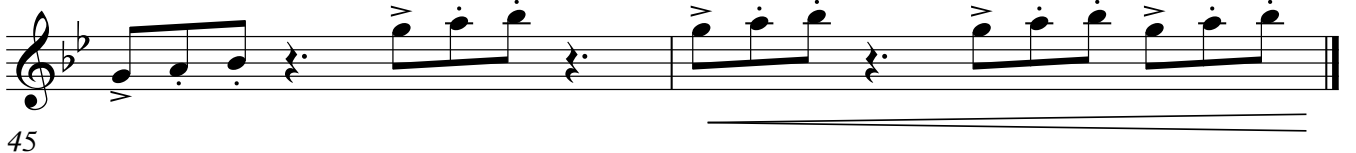

45

# Doctor Who Theme

Ron Grainer/Delia Derbyshire  
arr. Iain Farrington

Lively (maximum tempo  $\text{♩} = \text{c.}138$ )

4

7

9

12 **A**

16

19 **B**

22

25

28

31

**C**

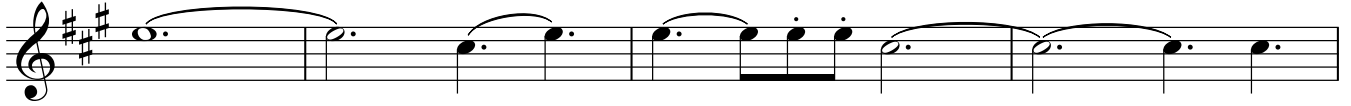

35

39

**D**

42

45

# Doctor Who Theme

Ron Grainer/Delia Derbyshire  
arr. Iain Farrington

Lively (maximum tempo ♩ = c.138)

4

8

12 **A**

16

20 **B**

23

26

29 **C**

32

Euphoniums (Grade 4/5)

# Doctor Who Theme

Ron Grainer/Delia Derbyshire  
arr. Iain Farrington

Lively (maximum tempo ♩ = c.138)

32

35

39 **D**

42

45

# Doctor Who Theme

Ron Grainer/Delia Derbyshire  
arr. Iain Farrington

Lively (maximum tempo ♩ = c.138)

*f*

7

12 **A**

18 **B**

22

25

31 **C**

35

39 **D**

43

# Doctor Who Theme

Ron Grainer/Delia Derbyshire  
arr. Iain Farrington

Lively (maximum tempo ♩ = c.138)

*f*

4

7

9

**A**

12

16

**B**

19

22

25

Glockenspiel

# Doctor Who Theme

Ron Grainer/Delia Derbyshire  
arr. Iain Farrington

Lively (maximum tempo ♩ = c.138)

1

5

9

12 **A**

17

20 **B**

24

28

31 **C**

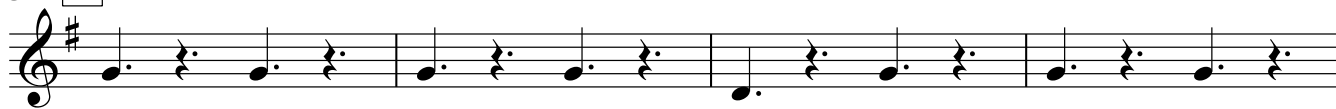

35

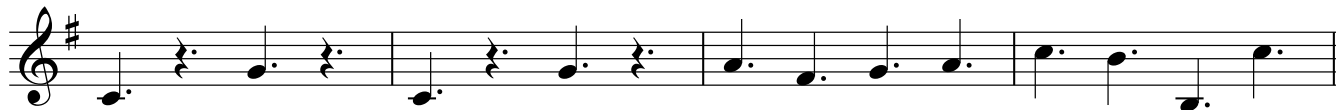

39 **D**

43

Horns in F (Grade 4/5)

# Doctor Who Theme

Ron Grainer/Delia Derbyshire  
arr. Iain Farrington

Lively (maximum tempo ♩ = c.138)

12 **A**

20 **B**

24

30 **C**

35

39 **D**

43

# Doctor Who Theme

Ron Grainer/Delia Derbyshire  
arr. Iain Farrington

Lively (maximum tempo ♩ = c.138)

35

39 **D**

41

44

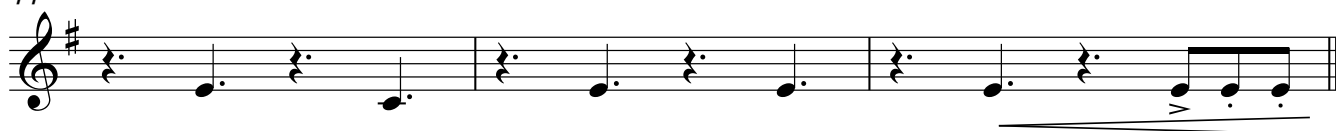

# Doctor Who Theme

Ron Grainer/Delia Derbyshire  
arr. Iain Farrington

Lively (maximum tempo ♩ = c.138)

*f*

**A**

**B**

**C**

**D**

# Doctor Who Theme

Ron Grainer/Delia Derbyshire  
arr. Iain Farrington

Lively (maximum tempo ♩. = c.138)

5

9

12

**A**

16

20

**B**

24

27

31 **C**

35

39 **D**

43

Snare Drum  
Bass Drum  
Cymbals

# Doctor Who Theme

Ron Grainer/Delia Derbyshire  
arr. Iain Farrington

Lively (maximum tempo ♩. = c.138)

System 1: S. D. (12/8, *f*), B. D. (12/8, *f*), Cym. (12/8)

System 2: S. D. (3), B. D., Cym.

System 3: S. D. (5), B. D., Cym.

System 4: S. D. (7), B. D., Cym.

9

S. D.

B. D.

Cym.

11

S. D.

B. D.

Cym.

soft sticks

*p* ————— *f*

A

13

S. D.

B. D.

Cym.

15

S. D.

B. D.

Cym.

17

S. D.

B. D.

Cym.

19

S. D.

B. D.

Cym.

**B**

*p* ————— *f*

21

S. D.

B. D.

Cym.

23

S. D.

B. D.

Cym.

25

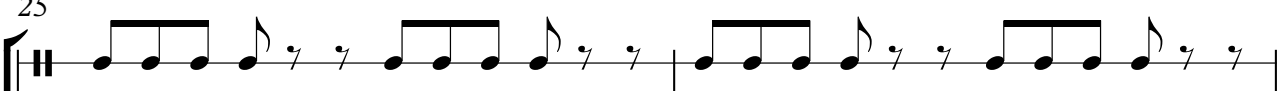
S. D. 

B. D. 

Cym. 

27

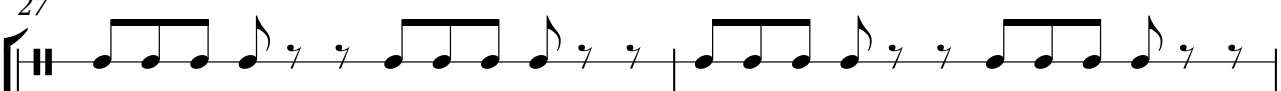
S. D. 

B. D. 

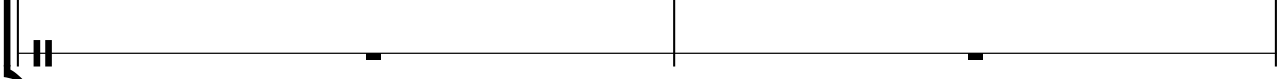
Cym. 

29

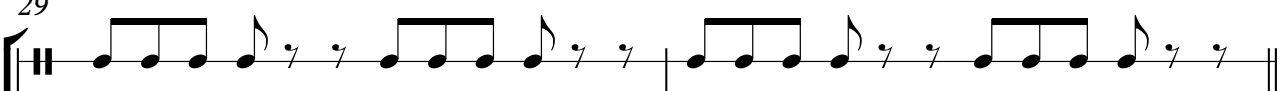
S. D. 

B. D. 

Cym. 

*p* 

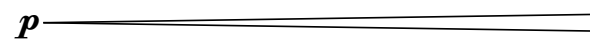
*p* 

31 **C**

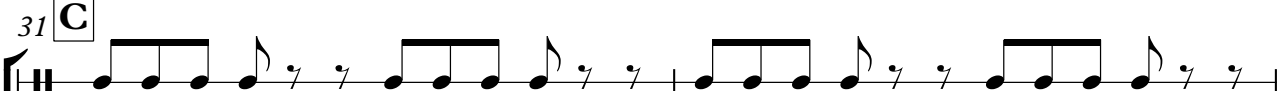
S. D. 

B. D. 

Cym. 

*f* 

*f* 

33

S. D.  
B. D.  
Cym.

35

S. D.  
B. D.  
Cym.

37

S. D.  
B. D.  
Cym.

*p*

39 **D**

S. D.  
B. D.  
Cym.

*f*

41

S. D.

B. D.

Cym.

*p*

43

S. D.

B. D.

Cym.

*f*

45

S. D.

B. D.

Cym.

*p*

(damp)

(damp)

Tenor Horn (Grade 4/5) **Doctor Who Theme**

Ron Grainer/Delia Derbyshire  
arr. Iain Farrington

Lively (maximum tempo ♩ = c.138)

Timpani (Grade 4/5)

# Doctor Who Theme

Ron Grainer/Delia Derbyshire  
arr. Iain Farrington

Lively (maximum tempo ♩ = c.138)

1  
*f*

4

8

12 **A**

17

20 **B**

23

26

28

31 **C**

34

37

**D**

41

44

Trombone in B $\flat$  (Grade 4/5)

# Doctor Who Theme

Ron Grainer/Delia Derbyshire  
arr. Iain Farrington

Lively (maximum tempo  $\text{♩} = \text{c.}138$ )

6

12 **A**

20 **B**

24

30 **C**

35

39 **D**

42

Trombones (Grade 4/5)

# Doctor Who Theme

Ron Grainer/Delia Derbyshire  
arr. Iain Farrington

Lively (maximum tempo ♩. = c.138)

6

12 **A**

18

**B**

22

25

31 **C**

37

**D**

40

43

Trumpets in B $\flat$  (Grade 4/5)

# Doctor Who Theme

Ron Grainer/Delia Derbyshire

arr. Iain Farrington

Lively (maximum tempo  $\text{♩} = \text{c.138}$ )

7

12 **A**

18 **B**

24

30 **C**

35

39 **D**

43

# Doctor Who Theme

Ron Grainer/Delia Derbyshire  
arr. Iain Farrington

Lively (maximum tempo ♩. = c.138)

31 **C**

34

38

**D**

41

44

28

31 **C**

34

37

**D**

41

44

# Doctor Who Theme

Ron Grainer/Delia Derbyshire  
arr. Iain Farrington

Lively (maximum tempo ♩ = c.138)

7

12 **A**

19 **B**

23

26

31 **C**

35

39 **D**

44

# Doctor Who Theme

Ron Grainer/Delia Derbyshire  
arr. Iain Farrington

Lively (maximum tempo ♩ = c.138)

12

*f*

7

12 **A**

19 **B**

23

26

31 **C**

35

39 **D**

44

Xylophone

# Doctor Who Theme

Ron Grainer/Delia Derbyshire  
arr. Iain Farrington

Lively (maximum tempo ♩ = c.138)

35

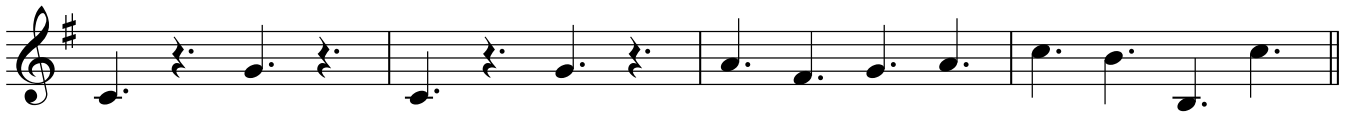

39

**D**

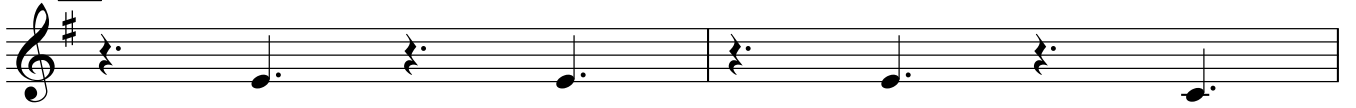

41

44

