

Alto Saxophones (Intermediate)

Doctor Who Theme

Ron Grainer/Delia Derbyshire
arr. Iain Farrington

Lively (maximum tempo ♩ = c.138)

12/8 *f*

5

9

12 **A**

18 **B**

22

26

31 **C**

35

39 **D**

43

Bass in E \flat (Intermediate) Doctor Who Theme

Ron Grainer/Delia Derbyshire
arr. Iain Farrington

Lively (maximum tempo ♩ = c.138)

12/8

5

9

12 **A**

16

20 **B**

24

28

Bassoons (Intermediate)

Doctor Who Theme

Ron Grainer/Delia Derbyshire
arr. Iain Farrington

Lively (maximum tempo ♩. = c.138)

1
f

5

9

12 **A**

16

20 **B**

24

28

31 **C**

35

39 **D**

43

Cellos (Intermediate)

Doctor Who Theme

Ron Grainer/Delia Derbyshire
arr. Iain Farrington

Lively (maximum tempo ♩. = c.138)

5

f

5

9

A

13

17

B

21

25

29

C

33

Clarinet in A (Intermediate)

Doctor Who Theme

Ron Grainer/Delia Derbyshire
arr. Iain Farrington

Lively (maximum tempo ♩. = c.138)

5

9

12 **A**

18 **B**

22

26

31 **C**

37 **D**

31 **C**

35

39 **D**

43

Double Basses (Intermediate)

Doctor Who Theme

Ron Grainer/Delia Derbyshire
arr. Iain Farrington

Lively (maximum tempo ♩ = c.138)

1

f

5

9

A

13

17

B

21

25

29

C

33

37

D

41

44

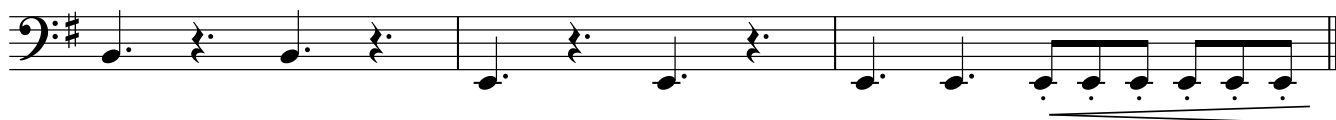

Doctor Who Theme

Ron Grainer/Delia Derbyshire
arr. Iain Farrington

Lively (maximum tempo ♩ = c.138)

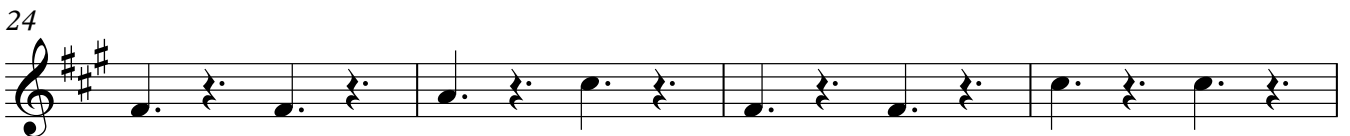
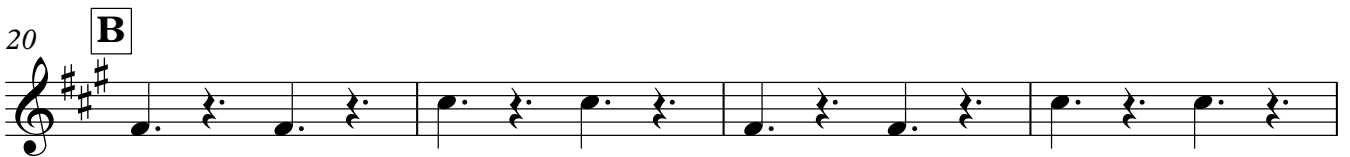
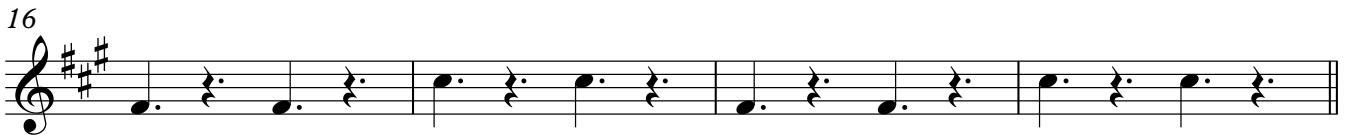
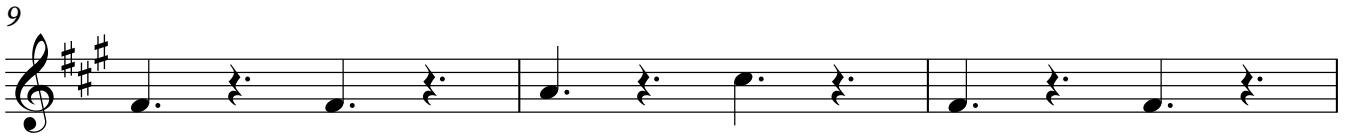
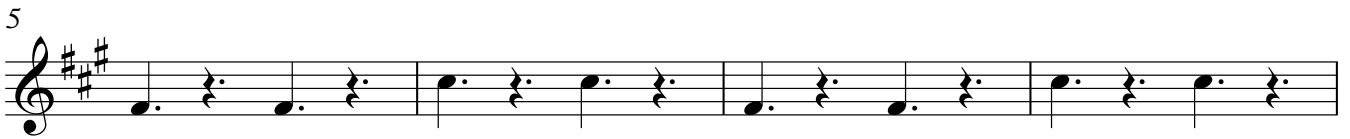

31 **C**

35

39 **D**

43

Flutes (Intermediate)

Doctor Who Theme

Ron Grainer/Delia Derbyshire
arr. Iain Farrington

Lively (maximum tempo ♩ = c.138)

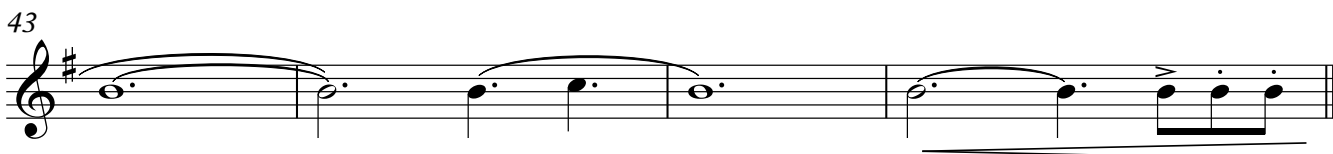
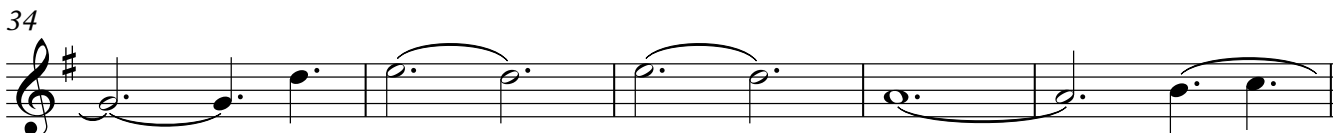
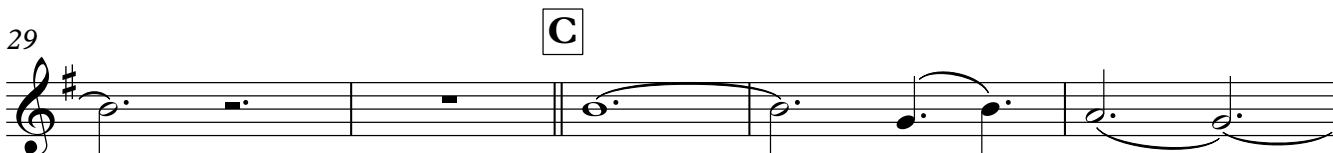
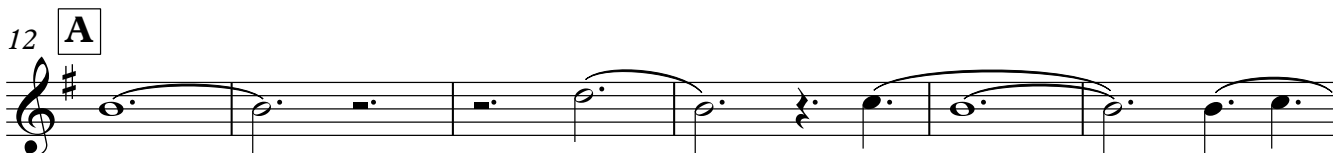

Glockenspiel

Doctor Who Theme

Ron Grainer/Delia Derbyshire
arr. Iain Farrington

Lively (maximum tempo ♩ = c.138)

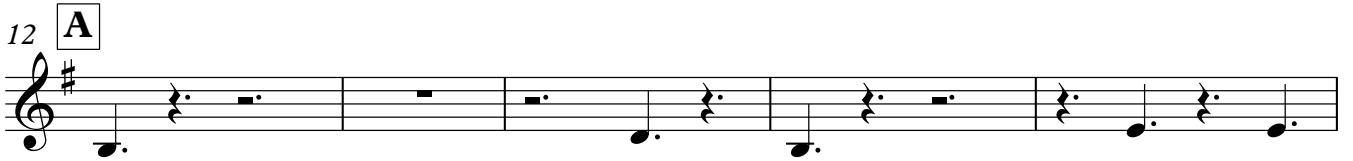
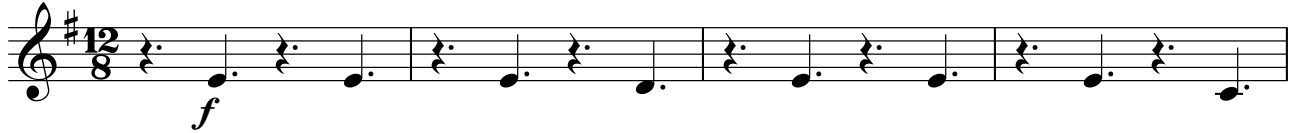

31 **C**

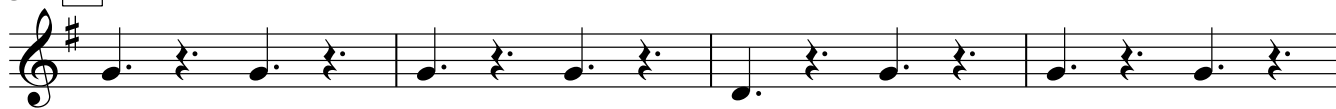

35

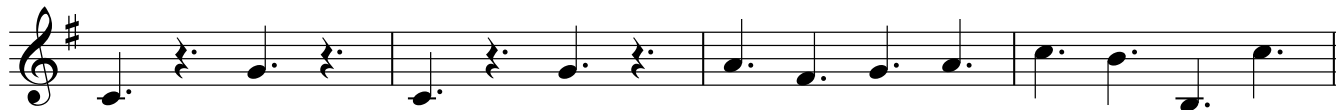

39 **D**

43

Doctor Who Theme

Ron Grainer/Delia Derbyshire
arr. Iain Farrington

Lively (maximum tempo ♩ = c.138)

12/8

f

5

9

12 **A**

16

20 **B**

24

28

31 **C**

T
A
B

35

T
A
B

39 **D**

T
A
B

43

T
A
B

Doctor Who Theme

Ron Grainer/Delia Derbyshire
arr. Iain Farrington

Lively (maximum tempo ♩. = c.138)

1

5

9

12 **A**

16

20 **B**

24

28

31 **C**

35

39 **D**

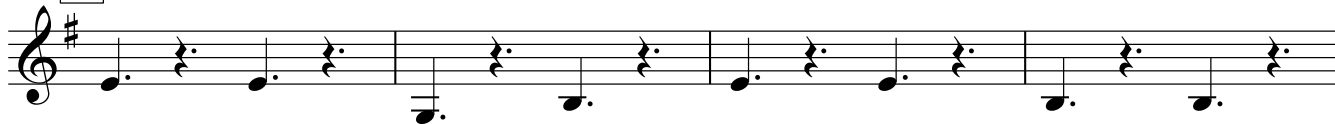

43

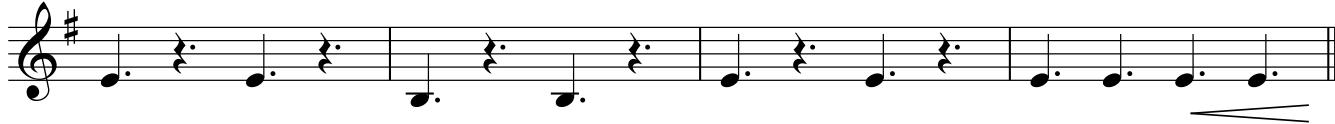

Doctor Who Theme

Ron Grainer/Delia Derbyshire
arr. Iain Farrington

Lively (maximum tempo ♩ = c.138)

7

12 **A**

20 **B**

25

31 **C**

37 **D**

42

Doctor Who Theme

Ron Grainer/Delia Derbyshire
arr. Iain Farrington

Lively (maximum tempo ♩ = c.138)

35

39 **D**

41

44

Piano (Intermediate)

Doctor Who Theme

Ron Grainer/Delia Derbyshire
arr. Iain Farrington

Lively (maximum tempo ♩ = c.138)

5

10 **A**

15

20 **B**

24

29

C

34

38

D

43

Snare Drum
Bass Drum
Cymbals

Doctor Who Theme

Ron Grainer/Delia Derbyshire
arr. Iain Farrington

Lively (maximum tempo ♩. = c.138)

9

S. D.

B. D.

Cym.

11

S. D.

B. D.

Cym.

soft sticks

p ————— *f*

A

13

S. D.

B. D.

Cym.

15

S. D.

B. D.

Cym.

17

S. D.

B. D.

Cym.

19

S. D.

B. D.

Cym.

B

p ————— *f*

21

S. D.

B. D.

Cym.

23

S. D.

B. D.

Cym.

25

S. D.
B. D.
Cym.

27

S. D.
B. D.
Cym.

29

S. D.
B. D.
Cym.

p

31 **C**

S. D.
B. D.
Cym.

f

33

S. D.
B. D.
Cym.

35

S. D.
B. D.
Cym.

37

S. D.
B. D.
Cym.

p

39 **D**

S. D.
B. D.
Cym.

f

41

S. D.
B. D.
Cym.

p

43

S. D.
B. D.
Cym.

f

45

S. D.
B. D.
Cym.

p

(damp)

(damp)

Tenor Horn (Intermediate)

Doctor Who Theme

Ron Grainer/Delia Derbyshire
arr. Iain Farrington

Lively (maximum tempo ♩ = c.138)

12/8 *f*

7

12 **A**

20 **B**

25

31 **C**

37 **D**

42

Timpani (Intermediate)

Doctor Who Theme

Ron Grainer/Delia Derbyshire
arr. Iain Farrington

Lively (maximum tempo ♩ = c.138)

5

9

13

18

22

25

28

31

6

mf

39 **D**

42

45

Trombone in B \flat (Intermediate)

Doctor Who Theme

Ron Grainer/Delia Derbyshire
arr. Iain Farrington

Lively (maximum tempo $\text{♩} = \text{c.138}$)

6

12 **A**

20 **B**

24

30 **C**

35

39 **D**

42

Trombones (Intermediate)

Doctor Who Theme

Ron Grainer/Delia Derbyshire
arr. Iain Farrington

Lively (maximum tempo ♩ = c.138)

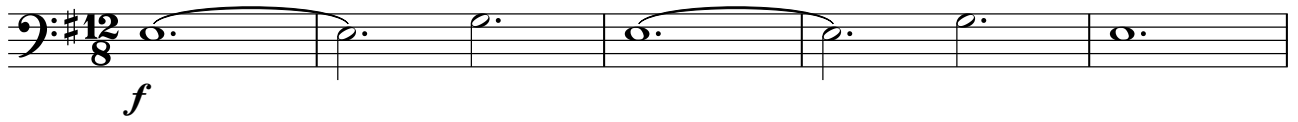

6

12 **A**

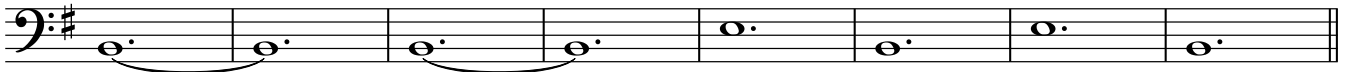

20 **B**

24

29

C

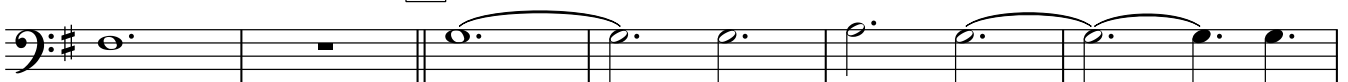

35

D

40

43

Trumpets in B \flat (Intermediate)

Doctor Who Theme

Ron Grainer/Delia Derbyshire
arr. Iain Farrington

Lively (maximum tempo ♩ = c.138)

6

12 **A**

20 **B**

25

31 **C**

37 **D**

42 **2**

Tuba (Intermediate)

Doctor Who Theme

Ron Grainer/Delia Derbyshire
arr. Iain Farrington

Lively (maximum tempo ♩. = c.138)

12/8 *f*

5

9

12 **A**

16

20 **B**

24

28

31 **C**

35

39 **D**

43

Doctor Who Theme

Ron Grainer/Delia Derbyshire
arr. Iain Farrington

Lively (maximum tempo ♩ = c.138)

12/8

5

9

12 **A**

16

20 **B**

24

28

31 **C**

35

39 **D**

43

Doctor Who Theme

Ukulele

Ron Grainer/Delia Derbyshire
arr. Iain Farrington

Lively (maximum tempo ♩ = c.138)

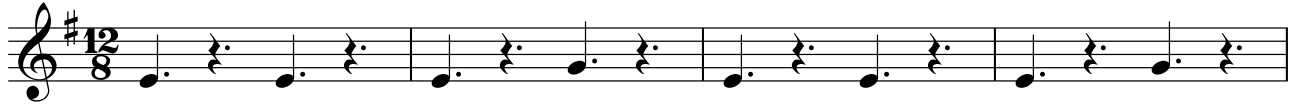

5

9

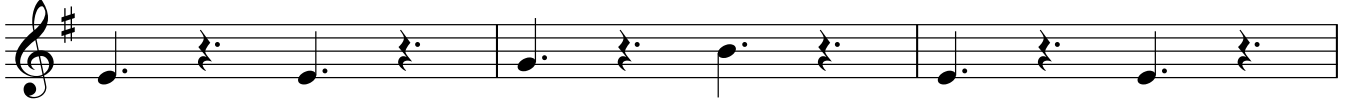

12 **A**

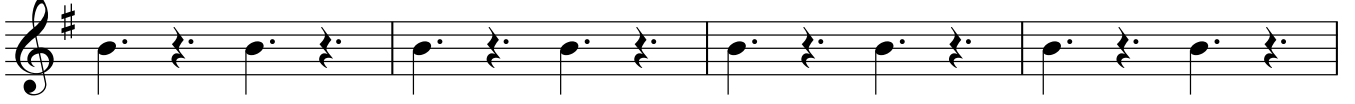

16

20 **B**

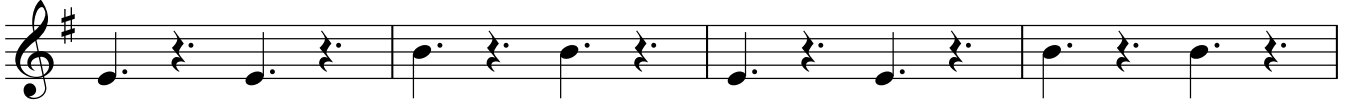

24

28

31 **C**

35

39 **D**

43

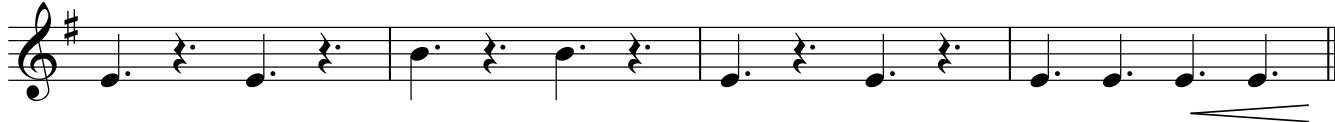

Doctor Who Theme

Ron Grainer/Delia Derbyshire
arr. Iain Farrington

Lively (maximum tempo ♩ = c.138)

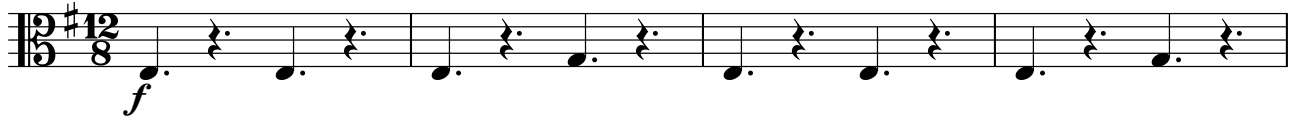

5

9

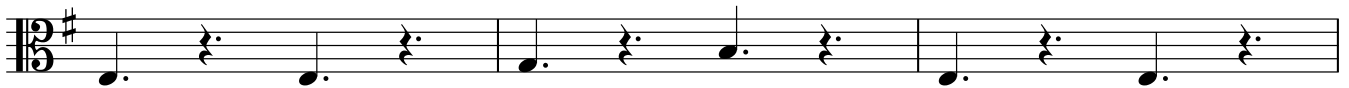

12

A

16

20

B

24

28

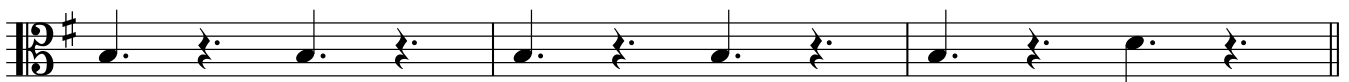

31 **C**

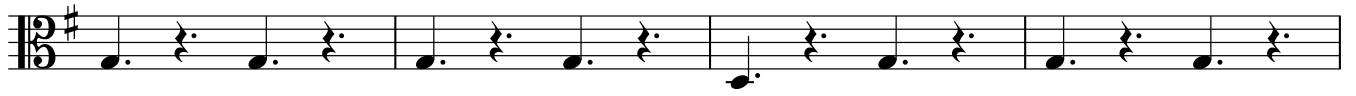

35

39 **D**

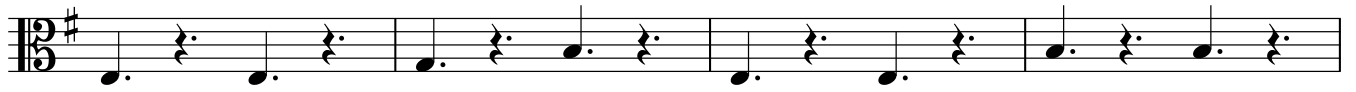

43

Violins (Intermediate)

Doctor Who Theme

Ron Grainer/Delia Derbyshire
arr. Iain Farrington

Lively (maximum tempo ♩. = c.138)

6

12 **A**

19 **B**

24

31 **C**

37 **D**

42

Xylophone

Doctor Who Theme

Ron Grainer/Delia Derbyshire
arr. Iain Farrington

Lively (maximum tempo ♩ = c.138)

Doctor Who Theme

Ron Grainer/Delia Derbyshire
arr. Iain Farrington

Lively (maximum tempo ♩ = c.138)

The musical score is arranged in a standard orchestral format with the following parts:

5

Fl. (Int.)

Ob. (Int.)

Cl. (Int.)

Cl. (Int.)

Alto Sax. (Int.)

Bsn. (Int.)

Tpt. (Int.)

Hn. (Int.)

Euph. (Int.)

Tbn. (Int.)

Tba. (Int.)

Timp. (Int.)

S. D.

Glock.

Xyl.

Mar.

Vln. (Int.)

Vla. (Int.)

Vc. (Int.)

Db. (Int.)

Pno. (Int.)

5

A

9

Fl. (Int.)

Ob. (Int.)

Cl. (Int.)

Cl. (Int.)

Alto Sax. (Int.)

Bsn. (Int.)

Tpt. (Int.)

Hn. (Int.)

Euph. (Int.)

Tbn. (Int.)

Tba. (Int.)

Timp. (Int.)

S. D.

Cym.

Glock.

Xyl.

Mar.

Vln. (Int.)

Vla. (Int.)

Vc. (Int.)

Db. (Int.)

Pno. (Int.)

p — *f*

A

9

13

Fl. (Int.)

Ob. (Int.)

Cl. (Int.)

Cl. (Int.)

Alto Sax. (Int.)

Bsn. (Int.)

Tpt. (Int.)

Hn. (Int.)

Euph. (Int.)

Tbn. (Int.)

Tba. (Int.)

Timp. (Int.)

S. D.

Glock.

Xyl.

Mar.

Vln. (Int.)

Vla. (Int.)

Vc. (Int.)

Db. (Int.)

Pno. (Int.)

B

17

Fl. (Int.)

Ob. (Int.)

Cl. (Int.)

Cl. (Int.)

Alto Sax. (Int.)

Bsn. (Int.)

Tpt. (Int.)

Hn. (Int.)

Euph. (Int.)

Tbn. (Int.)

Tba. (Int.)

Timp. (Int.)

S. D.

Cym.

Glock.

Xyl.

Mar.

Vln. (Int.)

Vla. (Int.)

Vc. (Int.)

Db. (Int.)

Pno. (Int.)

p ————— *f*

B

21

Fl. (Int.)

Ob. (Int.)

Cl. (Int.)

Cl. (Int.)

Alto Sax. (Int.)

Bsn. (Int.)

Tpt. (Int.)

Hn. (Int.)

Euph. (Int.)

Tbn. (Int.)

Tba. (Int.)

Timp. (Int.)

S. D.

B. D.

Glock.

Xyl.

Mar.

Vln. (Int.)

Vla. (Int.)

Vc. (Int.)

Db. (Int.)

Pno. (Int.)

21

25

Fl. (Int.)

Ob. (Int.)

Cl. (Int.)

Cl. (Int.)

Alto Sax. (Int.)

Bsn. (Int.)

Tpt. (Int.)

Hn. (Int.)

Euph. (Int.)

Tbn. (Int.)

Tba. (Int.)

Timp. (Int.)

S. D.

B. D.

Glock.

Xyl.

Mar.

Vln. (Int.)

Vla. (Int.)

Vc. (Int.)

Db. (Int.)

Pno. (Int.)

25

C

29

Fl. (Int.)

Ob. (Int.)

Cl. (Int.)

Cl. (Int.)

Alto Sax. (Int.)

Bsn. (Int.)

Tpt. (Int.)

Hn. (Int.)

Euph. (Int.)

Tbn. (Int.)

Tba. (Int.)

Timp. (Int.)

S. D.

B. D.

Cym.

Glock.

Xyl.

Mar.

Vln. (Int.)

Vla. (Int.)

Vc. (Int.)

Db. (Int.)

Pno. (Int.)

p *f*

p *f*

C

C

33

Fl. (Int.)

Ob. (Int.)

Cl. (Int.)

Cl. (Int.)

Alto Sax. (Int.)

Bsn. (Int.)

Tpt. (Int.)

Hn. (Int.)

Euph. (Int.)

Tbn. (Int.)

Tba. (Int.)

Timp. (Int.)

S. D.

Glock.

Xyl.

Mar.

Vln. (Int.)

Vla. (Int.)

Vc. (Int.)

Db. (Int.)

Pno. (Int.)

D

37

Fl. (Int.)

Ob. (Int.)

Cl. (Int.)

Cl. (Int.)

Alto Sax. (Int.)

Bsn. (Int.)

Tpt. (Int.)

Hn. (Int.)

Euph. (Int.)

Tbn. (Int.)

Tba. (Int.)

Timp. (Int.)

S. D.

B. D.

Cym.

Glock.

Xyl.

Mar.

Vln. (Int.)

Vla. (Int.)

Vc. (Int.)

Db. (Int.)

Pno. (Int.)

p ————— *f*

D

41

Fl. (Int.)

Ob. (Int.)

Cl. (Int.)

Cl. (Int.)

Alto Sax. (Int.)

Bsn. (Int.)

Tpt. (Int.)

Hn. (Int.)

Euph. (Int.)

Tbn. (Int.)

Tba. (Int.)

Timp. (Int.)

S. D.

B. D.

Glock.

Xyl.

Mar.

Vln. (Int.)

Vla. (Int.)

Vc. (Int.)

Db. (Int.)

Pno. (Int.)

p ————— *f*

41

44

Fl. (Int.)

Ob. (Int.)

Cl. (Int.)

Cl. (Int.)

Alto Sax. (Int.)

Bsn. (Int.)

Tpt. (Int.)

Hn. (Int.)

Euph. (Int.)

Tbn. (Int.)

Tba. (Int.)

Timp. (Int.)

S. D.

B. D.

Cym.

Glock.

Xyl.

Mar.

Vln. (Int.)

Vla. (Int.)

Vc. (Int.)

Db. (Int.)

Pno. (Int.)

ff

ff

p