

Doctor Who Theme

Ron Grainer/Delia Derbyshire
arr. Iain Farrington

Lively (maximum tempo ♩ = c.138)

f

6

12 **A**

18 **B**

23

29 **C**

36 **D**

42

Bassoons (beginner)

Doctor Who Theme

Ron Grainer/Delia Derbyshire
arr. Iain Farrington

Lively (maximum tempo ♩ = c.138)

E G E G E

f

6 B E B E G B E

12 B **A** B E B E B

20 **B** E B E B E

25 G E B B B

30 B **C** G G D

34 G C C F#

39 **D** E G E B

43 E B E E E E

Cellos (beginner)

Doctor Who Theme

Ron Grainer/Delia Derbyshire
arr. Iain Farrington

Lively (maximum tempo ♩ = c.138)

E G E G E

f

7 E E G E **A**

4

16 E E **B** E E

B

22 E E E E G E E **4**

4

31 **C** G G G G D G G G

C

35 C G C G **2** **D** E G

2 **D**

41 E E E E E E E E

E

Clarinet in A (beginner)

Doctor Who Theme

Ron Grainer/Delia Derbyshire
arr. Iain Farrington

Lively (maximum tempo ♩ = c.138)

6 *f* D B \flat D E \flat D

12 **A** D F D E \flat D D E \flat

18 D **B** G G D D G G

23 D D D F D D

29 **C** D B \flat C B \flat

34 G F G F C D E \flat

39 **D** D E \flat D D E \flat

43 D D E \flat D D D D D D

Clarinets in B \flat (beginner)

Doctor Who Theme

Ron Grainer/Delia Derbyshire
arr. Iain Farrington

Lively (maximum tempo $\text{♩} = \text{c.}138$)

Chord symbols: C \sharp , A, C \sharp , D, C \sharp , E, C \sharp , C \sharp , E, C \sharp , C \sharp , E, C \sharp , D, C \sharp , C \sharp , D, C \sharp , F \sharp , F \sharp , C \sharp , C \sharp , F \sharp , F \sharp , C \sharp , C \sharp , C \sharp , C \sharp , E, C \sharp , C \sharp , C \sharp , C \sharp , A, B, A, A, A, F \sharp , E, F \sharp , E, B, C \sharp , D, C \sharp , C \sharp , D, C \sharp , C \sharp , D, C \sharp , C \sharp , D, C \sharp , C \sharp , C \sharp , C \sharp , C \sharp , C \sharp , C \sharp .

Section markers: A, B, C, D.

Dynamic marking: *f*.

Tempo: Lively (maximum tempo $\text{♩} = \text{c.}138$).

Euphoniums (beginner)

Doctor Who Theme

Ron Grainer/Delia Derbyshire
arr. Iain Farrington

Lively (maximum tempo ♩ = c.138)

2 1 2 1 2

6 1 2 1 2 1 1 2

12 **A** 1 2 2 1 2 1

20 **B** 2 1 2 1 2

25 1 2 1 1 1

30 **C** 1 1 1

34 1 1 2

39 **D** 2 1 2 1

43 2 1 2 2 2 2

Flutes (beginner)

Doctor Who Theme

Ron Grainer/Delia Derbyshire
arr. Iain Farrington

Lively (maximum tempo ♩ = c.138)

f

6

12 **A**

18 **B**

23

29 **C**

34

39 **D**

43

Glockenspiel

Doctor Who Theme

Ron Grainer/Delia Derbyshire
arr. Iain Farrington

Lively (maximum tempo ♩ = c.138)

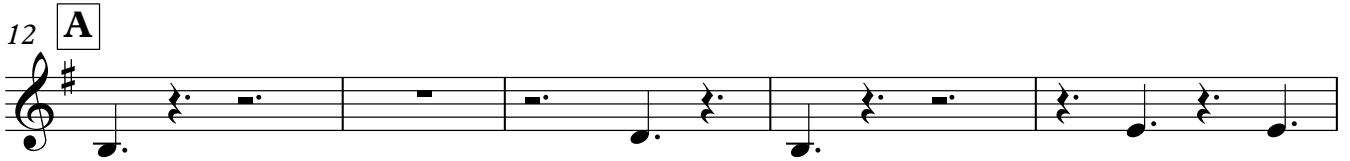
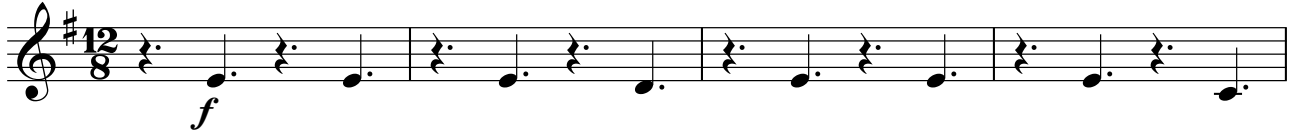

31 **C**

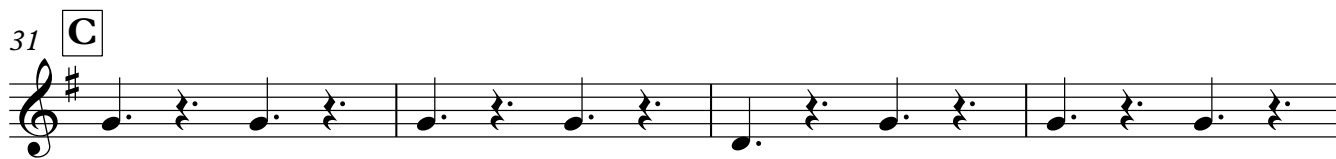

35

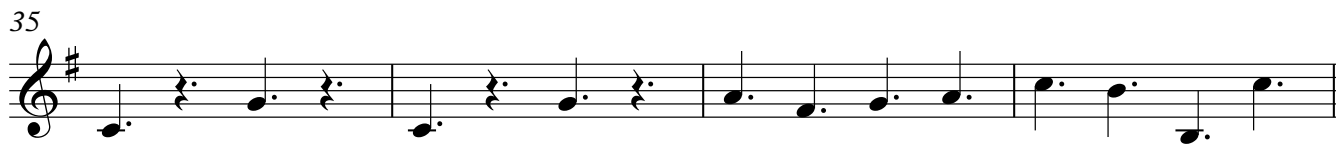

39 **D**

43

Doctor Who Theme

Ron Grainer/Delia Derbyshire
arr. Iain Farrington

Lively (maximum tempo ♩ = c.138)

12/8

f

5

9

12 **A**

16

20 **B**

24

28

31 **C**

T
A
B

35

T
A
B

39 **D**

T
A
B

43

T
A
B

Doctor Who Theme

Ron Grainer/Delia Derbyshire
arr. Iain Farrington

Lively (maximum tempo ♩. = c.138)

1

5

9

12 **A**

16

20 **B**

24

28

31 **C**

35

39 **D**

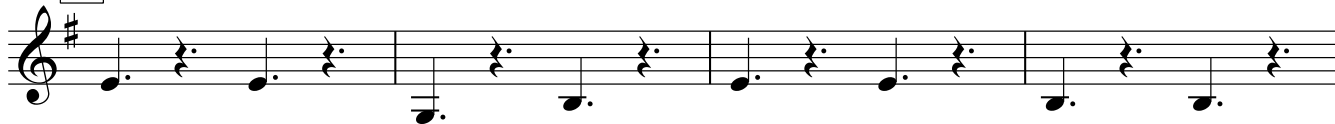

Horns in F (beginner)

Doctor Who Theme

Ron Grainer/Delia Derbyshire
arr. Iain Farrington

Lively (maximum tempo ♩ = c.138)

Measures 1-5: **f**, 2, 1, 2, 2, 0, 2

Measures 6-11: 1, 2, 2, 1, 2

Measures 12-19: **A**, 2, 2, 2, 2, 2

Measures 20-23: **B**, 2, 2, 2, 2, 2, 2

Measures 24-30: 2, 1, 2, 2, 1

Measures 31-36: **C**, 1, 1, 1, 2, 2, 0, 1, 0, 1

Measures 37-41: 1, 2, 0, **D**, 2, 2, 2

Measures 42-48: 2, 2, 2, 2, 2, 2, 2, 2, 2

Doctor Who Theme

Ron Grainer/Delia Derbyshire
arr. Iain Farrington

Lively (maximum tempo ♩ = c.138)

35

39 **D**

41

44

Oboes (beginner)

Doctor Who Theme

Ron Grainer/Delia Derbyshire
arr. Iain Farrington

Lively (maximum tempo ♩ = c.138)

f

6

12 **A**

18 **B**

23

29 **C**

34

39 **D**

43

Piano (beginner)

Doctor Who Theme

Ron Grainer/Delia Derbyshire
arr. Iain Farrington

Lively (maximum tempo ♩ = c.138)

5

10

A

15

20

B

25

30

C

35

39

D

43

Snare Drum
Bass Drum
Cymbals

Doctor Who Theme

Ron Grainer/Delia Derbyshire
arr. Iain Farrington

Lively (maximum tempo ♩. = c.138)

9

S. D.

B. D.

Cym.

11

A

S. D.

B. D.

Cym.

soft sticks

p ————— *f*

13

S. D.

B. D.

Cym.

15

S. D.

B. D.

Cym.

17

S. D.

B. D.

Cym.

19

S. D.

B. D.

Cym.

B

p ————— *f*

21

S. D.

B. D.

Cym.

23

S. D.

B. D.

Cym.

25

S. D.
B. D.
Cym.

27

S. D.
B. D.
Cym.

29

S. D.
B. D.
Cym.

p

31 **C**

S. D.
B. D.
Cym.

f

33

S. D.
B. D.
Cym.

35

S. D.
B. D.
Cym.

37

S. D.
B. D.
Cym.

p

39 **D**

S. D.
B. D.
Cym.

f

41

S. D.

B. D.

Cym.

p

43

S. D.

B. D.

Cym.

f

45

S. D.

B. D.

Cym.

p

(damp)

(damp)

Tenor Horn (beginner) Doctor Who Theme

Ron Grainer/Delia Derbyshire
arr. Iain Farrington

Lively (maximum tempo ♩ = c.138)

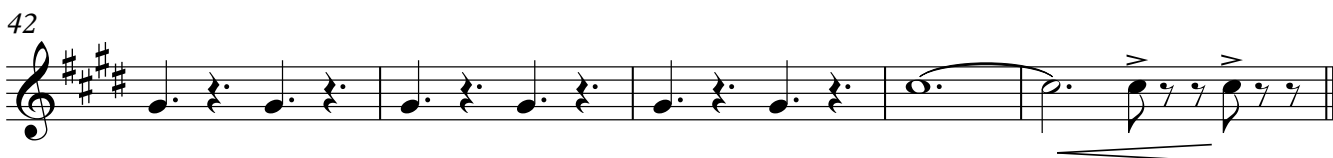
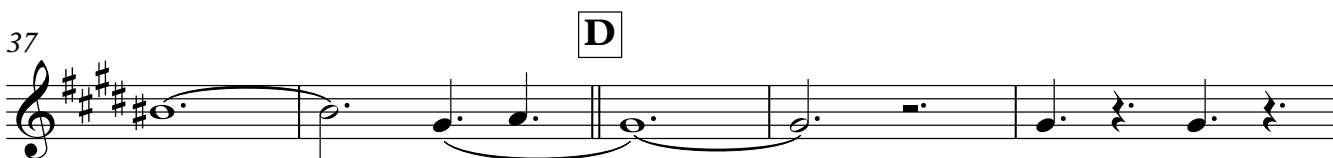
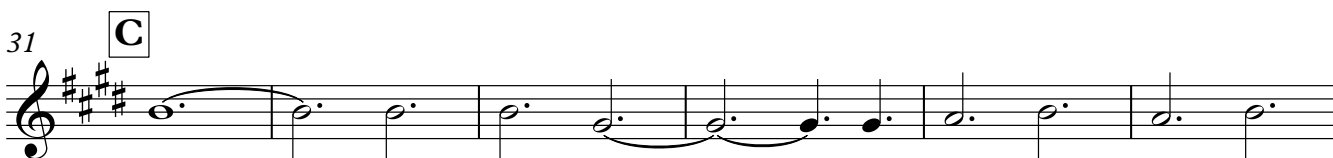
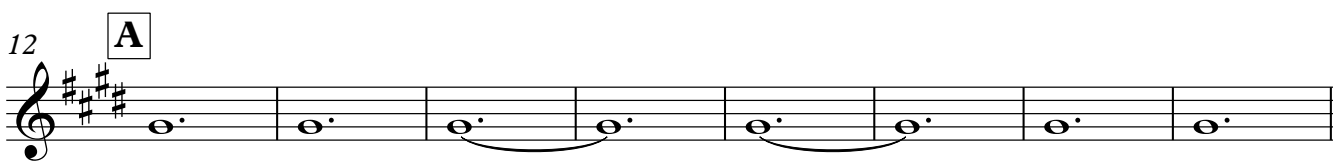
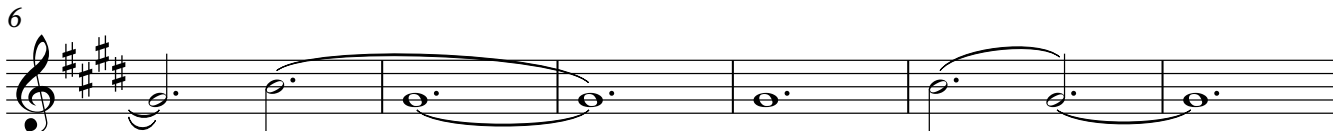
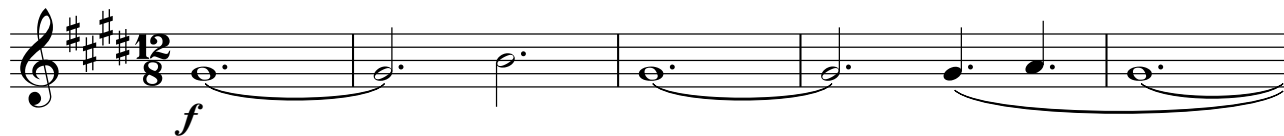

Trombone in B \flat (beginner)

Doctor Who Theme

Ron Grainer/Delia Derbyshire
arr. Iain Farrington

Lively (maximum tempo ♩ = c.138)

8 **A**

17 **B**

23

27

31 **C**

35

39 **D**

43

Trombones (beginner)

Doctor Who Theme

Ron Grainer/Delia Derbyshire
arr. Iain Farrington

Lively (maximum tempo $\text{♩} = \text{c.}138$)

2 4 2 4 2 7 2

f

8 7 2 2 **A** 7 7 2

17 7 2 7 **B** 2 2 7 7 2 2

23 7 7 2 2 4 7 2 2

27 7 7 7 7 7 7 7 4

31 **C** 4 4 4 4 4 4 4 4

35 6 4 6 4 5 5 5

39 **D** 2 4 2 7

43 2 7 2 2 2 2

Trumpets in B \flat (beginner)

Doctor Who Theme

Ron Grainer/Delia Derbyshire
arr. Iain Farrington

Lively (maximum tempo $\text{♩} = \text{c.}138$)

f

2 1 2 2

6 1 2 2 1 2

12 **A** 2 2 2 2

20 **B** 2 2 3 1 1 2 2 2 3

29 **C** 1 1 2 1 1 1 1

36 **D** 1 1 2 2 2

42 2 2 2 2 2

Doctor Who Theme

Ron Grainer/Delia Derbyshire
arr. Iain Farrington

Lively (maximum tempo ♩ = c.138)

12/8

5

9

12 **A**

16

20 **B**

24

28

31 **C**

35

39 **D**

43

Doctor Who Theme

Ukulele

Ron Grainer/Delia Derbyshire
arr. Iain Farrington

Lively (maximum tempo ♩ = c.138)

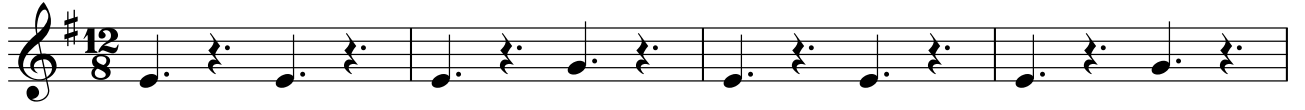

5

9

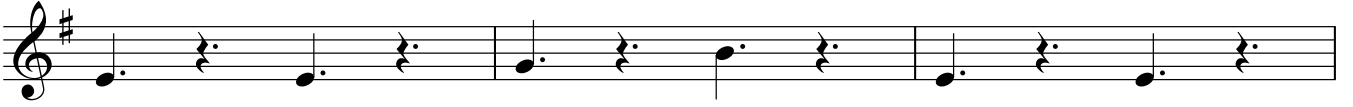

12 **A**

16

20 **B**

24

28

31 **C**

35

39 **D**

43

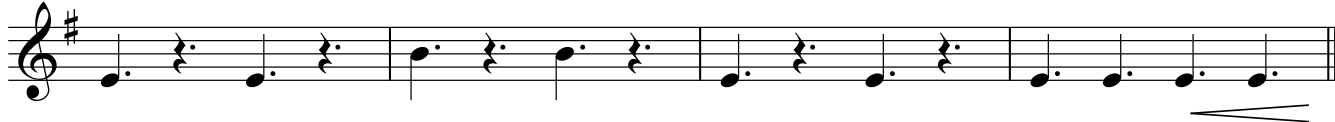

Violins (beginner)

Doctor Who Theme

Ron Grainer/Delia Derbyshire
arr. Iain Farrington

Lively (maximum tempo ♩ = c.138)

E D E E

6 D G G D G

12 **A** 4 E E

20 **B** E E E E B B D

26 G G 4 **C** D D D

34 G D G D A A A

39 **D** E E E E E E E E

Xylophone

Doctor Who Theme

Ron Grainer/Delia Derbyshire
arr. Iain Farrington

Lively (maximum tempo ♩ = c.138)

Doctor Who Theme

Ron Grainer/Delia Derbyshire
arr. Iain Farrington

Lively (maximum tempo ♩ = c.138)

5

Fl. beg
Ob. beg
Cl. beg
Cl. beg.
Alto Sax. beg
Bsn. beg
Tpt. beg
Hn. beg
Euph. beg
Tbn. beg
Vln. I
Vc. (4/5)
Vc.
Gtr.
Uke.
Pno. beg

A

9

Fl. beg

Ob. beg

Cl. beg

Cl. beg.

Alto Sax. beg

Bsn. beg

Tpt. beg

Hn. beg

Euph. beg

Tbn. beg

Vln. I

Vc. (4/5)

Vc.

Gr.

Uke.

Pno. beg

9

A

13

Fl. beg.

Ob. beg.

Cl. beg.

Cl. beg.

Alto Sax. beg.

Bsn. beg.

Tpt. beg.

Hn. beg.

Euph. beg.

Tbn. beg.

Vln. I

Vc. (4/5)

Vc.

Gr.

Uke.

Pno. beg.

B

17

Fl. beg

Ob. beg

Cl. beg

Cl. beg.

Alto Sax. beg

Bsn. beg

Tpt. beg

Hn. beg

Euph. beg

Tbn. beg

Vln. I

Vc. (4/5)

Vc.

Gtr.

Uke.

Pno. beg

B

17

21

Fl. beg

Ob. beg

Cl. beg

Cl. beg.

Alto Sax. beg

Bsn. beg

Tpt. beg

Hn. beg

Euph. beg

Tbn. beg

Vln. I

Vc. (4/5)

Vc.

Gr.

Uke.

Pno. beg

25

Fl. beg.

Ob. beg.

Cl. beg.

Cl. beg.

Alto Sax. beg.

Bsn. beg.

Tpt. beg.

Hn. beg.

Euph. beg.

Tbn. beg.

Vln. I

Vc. (4/5)

Vc.

Gtr.

Uke.

Pno. beg.

29 **C**

Fl. beg.

Ob. beg.

Cl. beg.

Cl. beg.

Alto Sax. beg.

Bsn. beg.

Tpt. beg.

Hn. beg.

Euph. beg.

Tbn. beg.

Vln. I

Vc. (4/5)

Vc.

Gtr.

Uke.

Pno. beg.

C

33

Fl. beg
Ob. beg
Cl. beg
Cl. beg.
Alto Sax. beg
Bsn. beg
Tpt. beg
Hn. beg
Euph. beg
Tbn. beg
Vln. I
Vc. (4/5)
Vc.
Gtr.
Uke.
Pno. beg

D

37

Fl. beg.

Ob. beg.

Cl. beg.

Cl. beg.

Alto Sax. beg.

Bsn. beg.

Tpt. beg.

Hn. beg.

Euph. beg.

Tbn. beg.

Vln. I

Vc. (4/5)

Vc.

Gr.

Uke.

Pno. beg.

D

37

41

Fl. beg
Ob. beg
Cl. beg
Cl. beg.
Alto Sax. beg
Bsn. beg
Tpt. beg
Hn. beg
Euph. beg
Tbn. beg
Vln. I
Vc. (4/5)
Vc.
Gtr.
Uke.
Pno. beg

44

Fl. beg

Ob. beg

Cl. beg

Cl. beg.

Alto Sax. beg

Bsn. beg

Tpt. beg

Hn. beg

Euph. beg

Tbn. beg

Vln. I

Vc. (4/5)

Vc.

Gr.

Uke.

Pno. beg

ff