

Alto Saxophones (Grade 4/5)

# Hoe-Down (Rodeo)

Aaron Copland  
arr. Iain Farrington

**Allegro** (♩ = c.104)

*f* 3 3 3 3 3 3 3 3

6

13

*f* 3 3 3 3 3 3 3 3

18 **A**

**11** Vln. 1 (4/5)

33

39 **B**

*f* **4**

47

53 **4**

*f*

63 **C**

*mf* *p*

69 *f*

76 **D** *f*

83 Vln. 1 (4/5)3

92 *f* 3 3 3 3 *f*

98 **E** 10

113 *f* 3

122 **F** *f* *f*

131

138 *ff*

142 **G** 8 2 *rit. molto* Hn. 4/5

156 **H** a tempo **4**

167

173

179 **I** **4**

188 **ff**

# Hoe-Down (Rodeo)

Aaron Copland  
arr. Iain Farrington

Allegro (♩ = c.104)

114

122

130

136

142

154

159

171

179

191

# Hoe-Down (Rodeo)

Bassoons (Grade 4/5)

Aaron Copland  
arr. Iain Farrington

Allegro (♩ = c.104)

*f* 3 3 3 3 3 3 3 3 3

5

13

**A** *f* 3 3 3 3 3 3

17 11 Vln. 1 (4/5)

32

**B** 4

38 4

47

**C** 8 *f*

60

73

**D** 4

79

Bassoons (Grade 4/5)

83

92

97

109

115

122

130

136

142

156

167

178

186

# Cellos (Grade 4/5) Hoe-Down (Rodeo)

Aaron Copland  
arr. Iain Farrington

**Allegro** (♩ = c.104)

*f* 3 3 3 3 3 3 3 3

5

13 *f* 3 3 3 3 3 3

17 *mf* **A**

24

31

39 **B** 8 *f*

55 **C** 8 *mf* *p*

71 *f*

79 **D** 8

Cellos (Grade 4/5)

87 Vln. 1 (4/5)  
3

94

98 **E** pizz.

106 arco

115

122 **F**

130

138 **G**

145

Cellos (Grade 4/5)

150

**2** **5** **8**

**rit. molto** **H** **a tempo**

*p*

167

*p* *f*

176

**I** **10** Vln. 1 (4/5)

*p* *f*

190

*p* *f*

Clarinets in B $\flat$  (Grade 4/5)

# Hoe-Down (Rodeo)

Aaron Copland  
arr. Iain Farrington

**Allegro** ( $\text{♩} = \text{c.}104$ )

6

13

18 **A** 11 Vln. 1 (4/5)

33

39 **B**

45

54

59

63 **C** 8

Clarinets in B $\flat$  (Grade 4/5)

71 *f*

79 **D** *f* 3

85 3 5 3 3 *f*

95 **E** 3 3 *f*

102 7 *f*

115

122 **F** *f*

131

137 *ff*

142 **G** 8 *mf* rit. molto

# Hoe-Down (Rodeo)

Double Basses (Grade 4/5)

Aaron Copland  
arr. Iain Farrington

Allegro (♩ = c.104)

3 7 3

*f* *f* *f*

18 **A**

*mf*

26

32

39 **B**

8 8 Vln. 1 (4/5)  
3

58

3

63 **C**

*mf* *p* *f*

72

79 **D**

8 Vln. 1 (4/5)  
3

93

**E** pizz. 3 *f* *f*

103

116

122 **F**

130

138

145

150

167

176

190

# Hoe-Down (Rodeo)

Euphonium 2 (Grade 4/5)

Aaron Copland  
arr. Iain Farrington

Allegro (♩ = c.104)

*f*

*f*

**A** 11 Vln. 1 (4/5)

*f*

**B** *f* 4

*f*

*f* 4

**C** *mf* *p*

*f*

**D** *f* 4

Euphonium 2 (Grade 4/5)

87 Vln. 1 (4/5)  
3

94 **E** 2 7 Vln. 1 (4/5)

108

114

122 **F**

131 3

142 **G** 8 rit. molto

156 **H** a tempo

167

Euphonium 2 (Grade 4/5)

173

179

I

*f*

188

*ff*

# Euphonium (Grade 4/5) Hoe-Down (Rodeo)

Aaron Copland  
arr. Iain Farrington

**Allegro** (♩ = c.104)

3

10

18 **A** 11 Vln. 1 (4/5)

34

39 **B** 8 16 **C** Fl. 4/5

67

73

79 **D** 8 Vln. 1 (4/5)

93 **E** 3 7 Vln. 1 (4/5)

108

114 *f*

122 **F** 8

135 *ff*

142 **G** 8 *rit. molto*

155 **H** *a tempo* 8

167 Vln. 1 (4/5) *f*

172

179 **I** 10 Vln. 1 (4/5)

191 *ff*

Flute 2 (Grade 4/5)

# Hoe-Down (Rodeo)

Aaron Copland  
arr. Iain Farrington

**Allegro** (♩ = c.104)

3 3 3 3 3 3 3 3

*f*

6

14

18 **A** **11** Vln. 1 (4/5)

33

39 **B** *f* 3 3

45

54 *f* 3

59 3

63 **C** **8**

Flute 2 (Grade 4/5)

71 *f*

79 **D** *f* 3 3

85 3 5 3 3 *f*

95 **E** 3 3 *f*

102 7 *f*

115

122 **F** *f*

131

138 *ff*

142 **G** 8 *mf* **rit. molto** Hn. 4/5

153

159 **H** a tempo

# Hoe-Down (Rodeo)

Flutes (Grade 4/5)

Aaron Copland  
arr. Iain Farrington

**Allegro** (♩ = c.104)

76 **D**  

81  

87  

95 **E**  

103  

112  

119 **F**  

130  

136  

142 **G**  

Flutes (Grade 4/5)

150 **rit. molto**  
Cl. 4/5

*mf* *p*

159 **H** **a tempo**

*f* 3

167

*p* *f*

173

179 **I**

*f* 3

187

*ff*

191

# Hoe-Down (Rodeo)

Horns in F (Grade 4/5)

Aaron Copland  
arr. Iain Farrington

**Allegro** (♩ = c.104)

Horns in F (Grade 4/5)

Vln. 1 (4/5)

87 <sup>3</sup>

94 **E** <sup>2</sup> <sup>7</sup> Vln. 1 (4/5)

*f*

108

114

*f*

122 **F**

*f*

131 <sup>3</sup>

*ff*

142 **G** <sup>8</sup> rit. molto

*mf*

156 **H** a tempo

*f*

<sup>4</sup>

167

*p* *f*

Horns in F (Grade 4/5)

173

179 **I**

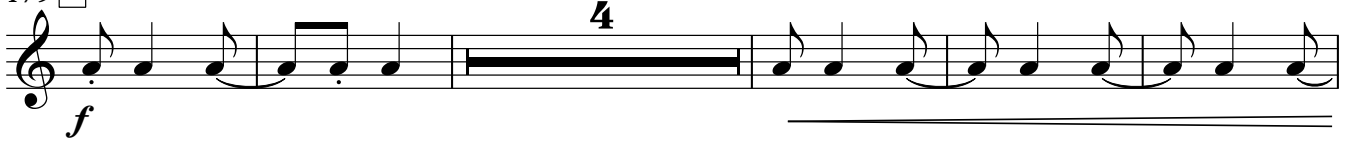

188

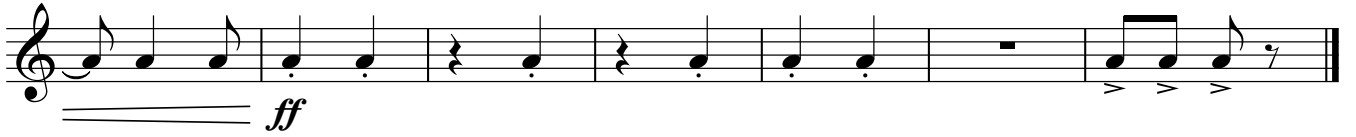

Oboes (Grade 4/5)

# Hoe-Down (Rodeo)

Aaron Copland  
arr. Iain Farrington

**Allegro** (♩ = c.104)

*f* 3 3 3 3 3 3 3 3

6

13

*f* 3 3 3 3 3 3 3 3

18 **A** **11** Vln. 1 (4/5)

33

39 **B**

*f* 3 3

45

52

*f* 3

57

*f* 3

63 **C** **8**

Oboes (Grade 4/5)

71 *f*

78 **D** *f* 3

85 3

92 *f* 3 3 3 3 *f*

98 **E**

105 *f*

114

121 **F** *f*

129

135 *ff*

142 **G** **8** **2** **rit. molto** -----  
Cl. 4/5

158 ----- **H** **a tempo**

166 **4** **f**

176 **I** **f** **3**

183

189 **ff**

# Hoe-Down (Rodeo)

Piano (Grade 4/5)

Aaron Copland  
arr. Iain Farrington

**Allegro** (♩ = c.104)

31

39 **B**

46

52

57

63 **C**

mf p

69

*f*

74

79 **D**

*f* 3

86

93

*f* 3

98 **E**

105

111

117

122 **F**

128

134

140 **G**

*mf*

146

150 **rit. molto**

156 **H** **a tempo**

*p* *f* 3

162

167

173

179 **I**

186

Tenor Horn (Grade 4/5)

87 <sup>3</sup>  
Vln. 1 (4/5)

94 **E**  
2 7 Vln. 1 (4/5)  
*f*

108

114  
*f*

122 **F**  
*f*

131 <sup>3</sup>  
*ff*

142 **G** 8 rit. molto  
*mf*

156 **H** a tempo  
*f* 4

167

*p* *f*

173

179 **I**

*f* **4**

188

*ff*

Timpani (Grade 4/5)

# Hoe-Down (Rodeo)

Aaron Copland  
arr. Iain Farrington

Allegro (♩ = c.104)

3 7 3

18 **A** 11 Vln. 1 (4/5)

34

39 **B** 8 8 Vln. 1 (4/5)

58

63 **C** tr 4

73

79 **D** 8 Vln. 1 (4/5) 3

90 3

Timpani (Grade 4/5)

98 **E** **7** Vln. 1 (4/5)

110 **8**

122 **F** Ob. 4/5 **14**

142 **G** **8** **2** rit. molto Cl. 4/5

156 **H** a tempo **6**

167 **f**

172

179 **I** **10** Vln. 1 (4/5)

191 **ff**

Trombone in B $\flat$  (Grade 4/5)

# Hoe-Down (Rodeo)

Aaron Copland  
arr. Iain Farrington

Allegro (♩ = c.104)

Trombone in B $\flat$  (Grade 4/5)

108

114

122 **F**

136

142 **G**

158 **H** a tempo

171

179 **I**

191

# Trombones (Grade 4/5) Hoe-Down (Rodeo)

Aaron Copland  
arr. Iain Farrington

Allegro (♩ = c.104)

3

9

18 **A** 11 Vln. 1 (4/5)

34

39 **B** 8 **C** 16 Fl. 4/5

67

73

79 **D** 8 Vln. 1 (4/5)

93 **E** 3 7 Vln. 1 (4/5)

108

114

*f*

122 **F**

8

*f*

136

*ff*

142 **G**

8 2

*rit. molto*  
Cl. 4/5

157 **H** a tempo

8

Vln. 1 (4/5)

170

*f*

178 **I**

10

Vln. 1 (4/5)

191

*ff*

Trumpets in B $\flat$  (Grade 4/5)

# Hoe-Down (Rodeo)

Aaron Copland  
arr. Iain Farrington

**Allegro** (♩ = c.104)

Trumpets in B $\flat$  (Grade 4/5)

98 **E** 6 Vln. 1 (4/5)

110 *f*

117 **F** 3 *f*

128 *f*

136 *ff*

142 **G** 8 2 rit. molto Cl. 4/5

158 **H** a tempo *f* 3

167 4 *f*

178 **I** 5 *f* 3

189 *ff*

# Hoe-Down (Rodeo)

Aaron Copland  
arr. Iain Farrington

Allegro (♩ = c.104)

3 7 3

18 **A** *f* *f* *f*

11 Vln. 1 (4/5)

33

39 **B** 8 16 **C** Fl. 4/5

67 *f*

73

79 **D** 8 Vln. 1 (4/5) 3

93 **E** 3 7 Vln. 1 (4/5) *f*

108

114 *f*

122 **F**

130

136

142 **G**

154

159 **H** a tempo

170

177

190

# Hoe-Down (Rodeo)

Violas (Grade 4/5)

Aaron Copland  
arr. Iain Farrington

**Allegro** (♩ = c.104)

7

14

18 **A**

25

32

38 **B**

47

54

63 **C**

71

*f*

79

**D**

*f*

87

94

*f*

98

**E**

pizz.

arco

*f* *mf*

108

*f*

117

**F**

*f*

126

133

**3**

Violas (Grade 4/5)

139

**G**

145

150

**rit. molto**  
Cl. 4/5

**2**

159

**H** a tempo

167

173

179

**I**

185

**5**

# Hoe-Down (Rodeo)

Violins 1 (Grade 4/5)

Aaron Copland  
arr. Iain Farrington

**Allegro** (♩ = c.104)

*f* 3 3 3 3 3 3 3 3

7

14

*f* 3 3 3 3 3 3 3 3

18 **A**

*mf*

25

32

38 **B**

*f* 3 3

44

50

*f* 3

56

*f* 3

62

**C**

*mf* *p*

68

*f*

73

78

**D**

*f* 3 3

84

*f* 3

91

*f* 3 3 3 3

96

**E** pizz.

*f* 3 3 3 *f* 3

Violins 1 (Grade 4/5)

102 arco  
*mf*

110 *f*

116

122 **F** *f*

129

135 *ff*

142 **G** *mf*

148 **2** rit. molto Cl. 4/5

155 **H** a tempo *p* *f* 3

162

167

172

177

184

190

# Hoe-Down (Rodeo)

Aaron Copland  
arr. Iain Farrington

**Allegro** (♩ = c.104)

56

3

63 **C**

*mf* *p*

68

*f*

73

79 **D**

*f* 3

86

3

93

*f* 3 3 3 3 3 3 3

98 **E** pizz.

*f* 8

113 *f*

120 **F** *f*

127

133 *ff*

139 **G** *mf*

145

150 **2** *rit. molto* Cl. 4/5 *p*

159 **H** *a tempo* *f* 3

166 *p* *f*

172