

Hoe-Down (Rodeo)

Alto Saxophones (beginner)

Aaron Copland
arr. Iain Farrington

Allegro (♩ = c.104)

B B B B B B B B B F# F# F# F# E F# F#

10 F# E F# E F# E F# E B B B B B B B B

18 B **A** **11** Vln. 1 (4/5)

33

39 **B** B B B B B B B **4**

47 F# F# F# F# F# F# F# F# F# F# F# F# F# F# B B B B

57 B B B B **4** **C** B B B B B B B B B B B

69 B B B B F# F# F# F# F# F# F# F# F# F# F# F# F# F#

76 F# F# F# F# F# F# **D** B B B B B B B B **4**

Alto Saxophones (beginner)

87 B B B B **5** B B B B **2**

f *f*

98 **E** **16** B B B C# C#

f

122 **F** C# C# C# F# C# B C# F# C# C# C#

f *f*

133 C# C# C# C# F# C# F#

ff

142 **G** **8** **2** rit. molto **6**

rit. molto

159 **H** a tempo B B B B B B B B **4**

f

167 B B B B B B B B F# F# F# F# F# F# F# F# F# F# F# F#

mf *f*

176 F# F# F# F# F# F# **I** B B B B B B B B

f

183 **6** B B B B B B B B B

ff

Hoe-Down (Rodeo)

Bassoons (beginner)

Aaron Copland
arr. Iain Farrington

Allegro (♩ = c.104)

Bassoons (beginner)

122 **F** 8 A C# A C#

137 2 E A **G** 8

150 rit. molto *ff* **H** a tempo 4 D. D. D. D. D. D. D. D.

167 4 A A A A A A A A A A A A A A A A

178 A A **I** 4 D. D. D. D. D. D. D. D. D. D.

188 D. D. D. D. D. D. D. D. D D D

Hoe-Down (Rodeo)

Aaron Copland
arr. Iain Farrington

Allegro (♩ = c.104)

The score is written for Cello in G major (one sharp) and 2/4 time. It consists of several systems of music with various performance markings and chord indications.

Cellos (beginner)

122 **F** 8 A A A A 5

f

142 **G** D D 2 D D 2

mf

150 2 rit. molto 6 H a tempo 8

rit. molto *a tempo*

167 D D D D G G G G G G G G

mf *f*

179 **I** 15 D D D 7

mf

Clarinet in B \flat (beginner) Hoe-Down (Rodeo)

Aaron Copland
arr. Iain Farrington

Allegro (♩ = c.104)

E E E E E E E E E E E E E A E E

10 E A E A E A E E E E E E E E

18 **A** E **11** Vln. 1 (4/5)

33

39 **B** E F# E E F# E E F# E E F# E

47 E E E E

56 F# E E F# E E F# E E F# E

63 **C** E E F#F# E E F#F# E E F#F# E E F#F# E E E

72 E E

79 **D** E F# E E F# E E F# E

87 E F# E 5 E E E E 2

98 **E** 16 E E E F# F#

122 **F** F# F# F# F# E F# F# F# F# F# F#

133 F# F# F# F# B F# B

142 **G** 8 2 rit. molto 6

159 **H** a tempo E F# E E F# E E F# E E F# E

167 E E F#F# E E F#F# E E E E E

176 **I** E F# E 2 E E E E

185 E E E E E E E E E E E E E E E

Euphonium (beginner) **Hoe-Down (Rodeo)**

Aaron Copland
arr. Iain Farrington

Allegro (♩ = c.104)

1 3 1 7 1 3
f *f* *f*

18 **A** 11 Vln. 1 (4/5)
f

39 **B** 8 **C** 16 T. Hn.

68 *f*

77 **D** 8 Vln. 1 (4/5)

89 *f* 3

98 **E** 16 *f*

122 **F** 8

135 *ff*

Euphonium (beginner)

141 **G** *rit. molto*

2 8 2 6

159 **H** *a tempo* *f*

8 4

177 **I** *Vln. 1 (4/5)*

10

190 *ff*

ff

Hoe-Down (Rodeo)

Flutes (beginner)

Aaron Copland
arr. Iain Farrington

Allegro (♩ = c.104)

D D D D D D D D D F# F# D E

f

9 D D F# D D F# D D D D D D D D

f

18 **A** D **11** Vln. 1 (4/5)

33

39 **B** D A B D D F# D D A B D D F# D

f

47 F# A G E F# A F# D F# A G E F# A F# D

55 D A B D D F# D D A B D D F# D

f

63 **C** F# A G E F# A F# D F# A G E F# A

mf *p*

71 F# A G E F# A F# D F# A G E F# A F# D

f

79 **D** D A B D D F# D D A B D D F# D

f

Flutes (beginner)

87 D AB D DF# DF# DA DA DA DD DD **2**

98 **E** E B E A E A A E E G A

106 **8** E B E A E A A E E

121 G A **F** A F# E **2** E F# A F# E

135 E G# E A E E E C# E E E A

142 **G** **8** **2** rit. molto **6**

159 **H** a tempo D AB D DF# D D AB D DF# D

167 F# A GE F# A F# A GE F# A F# D F# A GE F# A

178 **I** F# D D AB D DF# DF# DA DA A A

186 B. A A B. A A DDD DDD DDDD DDDD DF#

Hoe-Down (Rodeo)

Aaron Copland
arr. Iain Farrington

Allegro (♩ = c.104)

76

D

76

87

87

98

E

98

109

109

122

F

122

134

134

4 142 **G**

TAB *mf*

2 2

142 *mf*

150 rit. molto **H** a tempo

TAB *f*

2 6

150 *f*

165

TAB *f*

4

165 *f*

179 **I**

TAB *f*

179 *f*

186

TAB *f*

4

186 *f*

Horns in F (beginner)

Hoe-Down (Rodeo)

Aaron Copland
arr. Iain Farrington

Allegro (♩ = c.104)

1-8 *f*

9-17 *f*

18-32 **A** 11 Vln. 1 (4/5)

33-38

39-46 **B** 4 *f*

47-55

56-67 **C** 4 *mf* *p*

68-75 *f*

76-86 **D** 4 *f*

87-91 *f* 5

Horns in F (beginner)

94 **E** 2 16 *f*

119 **F** *f*

130 *f*

137 *ff*

142 **G** 8 2 6 rit. molto

159 **H** a tempo *f* 4

167 *mf* *f*

176 **I** *f* 2

186 *ff*

Oboes (beginner)

98 **E** G B A G B A G **10**

113 B A G B A G B A G **3**

f

122 **F** B B B E B A B E **2** C# B A C# C#

f

133 C# B C# B A E C# A A A A A C A A A A

ff

142 **G** **8** **2** *rit. molto* **6**

159 **H** *a tempo* D D D A D D D D D A D D

f

167 **4** D D E E D D E E D D E E D D E E

f

179 **I** D D D A D D D D D D D D D D E D D E

f

188 D D D D D D D D D D D D D D D F#

ff

Hoe-Down (Rodeo)

Percussion

Aaron Copland
arr. Iain Farrington

Allegro (♩ = c.104)

Percussion

159 **H** a tempo
Fl.

167

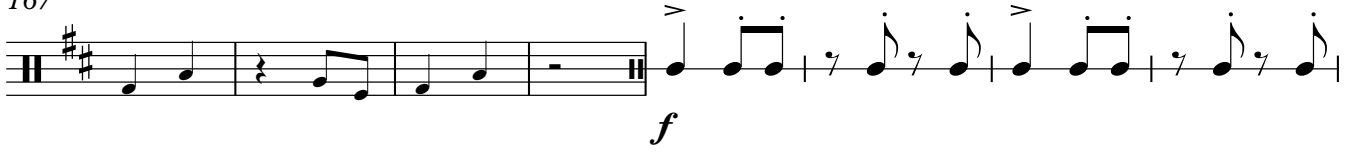

175

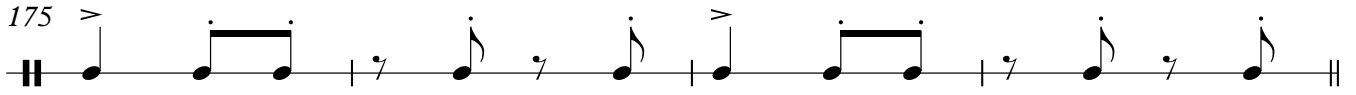

179 **I**

Piano (beginner)

Hoe-Down (Rodeo)

Aaron Copland
arr. Iain Farrington

Allegro (♩ = c.104)

10

18

A

29

39

B

47

55

63 **C**

71

79 **D**

87

98 **E**

109

122 **F**

132

142 **G**

150

rit. molto

159 **H** a tempo

167

177

I

186

Hoe-Down (Rodeo)

Tenor Horn (beginner)

Aaron Copland
arr. Iain Farrington

Allegro (♩ = c.104)

9

f

9

f

18

A

11 Vln. 1 (4/5)

33

39

B

f

4

47

57

C

4 *mf* *p*

69

76

D

f

4

87

f

5

Tenor Horn (beginner)

94 **E** **2** **16**

119 **F**

130

137

142 **G** **8** **2** **rit. molto** **6**

159 **H** a tempo **4**

167

176 **I** **2**

186

Trombone in B \flat (beginner)

Hoe-Down (Rodeo)

Aaron Copland
arr. Iain Farrington

Allegro (♩ = c.104)

4 3 4 7 4 3

18 **A** 4 11 Vln. 1 (4/5)

33

39 **B** 8 16 **C** T. Hn.

68 4 4 4 4 4 4 4 4 4 4 4 4 4 4

77 4 4 4 4 4 **D** 8 Vln. 1 (4/5)

89 4 3

98 **E** 16 4 4 4 2 2

122 **F** 8 2 3 2 2 3

136 2 2 2 2 **ff**

Trombone in B \flat (beginner)

141 **G** 2 8 2 6 rit. molto

159 **H** a tempo 8 4 4 4 4 4 4 4 4 4 4 4 4 4 4 4

176 4 4 4 4 4 4 4 4 **I** 10 Vin. 1 (4/5)

190 4 4 4 ff

Trombones (beginner) Hoe-Down (Rodeo)

Aaron Copland
arr. Iain Farrington

Allegro (♩ = c.104)

4 3 4 7 4 3

f *f* *f*

18 **A** 4 11 Vln. 1 (4/5)

f

34

39 **B** 8 16 **C** T. Hn.

68 4 4 4 4 4 4 4 4 4 4

f

75 4 4 4 4 4 4 4 4 4 4

79 **D** 8 Vln. 1 (4/5)

3

93 **E** 4 3 16 4 4

f *f*

Trombones (beginner)

118 **F** 8 *f*

133 *ff*

142 **G** 8 2 6 rit. molto

159 **H** a tempo 8 4 4 4 4 4 4 4 4 4 4 4 4 4 4 4 *f*

176 4 4 4 4 4 4 4 4 **I** 10 Vln. 1 (4/5)

190 4 4 4 *ff*

Trumpets in B \flat (beginner)

Hoe-Down (Rodeo)

Aaron Copland
arr. Iain Farrington

Allegro (♩ = c.104)

Trumpets in B \flat (beginner)

118 **F** 2 2 2 2 2 1 2 2

f

129 2 2 2 2 2 2

f

137 2 2 4 8 2

f

152 **H** rit. molto a tempo 6 8 4 2 2 2

f

172 2 2 2 2 2 2 2 2 2 2 2 2 2 2 2 2

179 **I** 6 2 2 2 2 2 2 2 2 2 2 2

189 1 1 1 1 1 1 1 1 1 1 1

Hoe-Down (Rodeo)

Aaron Copland
arr. Iain Farrington

Allegro (♩ = c.104)

1-13

14

A

14

25

25

36

B

36

47

47

59

C

76

D

76

87

87

98

E

98

109

109

122

F

122

134

134

4

142

G

150

rit. molto

H a tempo

165

179

I

186

186

Hoe-Down (Rodeo)

Aaron Copland
arr. Iain Farrington

Allegro (♩ = c.104)

Violins (beginner)

98 **E** G G G **3** A A

mf

109 A **3** G G G **3**

f

122 **F** E E E A A

f

134 A A **5** **G** D D **2** D D **2**

mf

150 **2** rit. molto **6** **H** a tempo D D D D D D

f

165 D D **4** A A A A A A A A

f

179 **I** D D D D D D D

f

186 D D D D **4** D D D

f